The Kingston Daily Freeman.

VOL. XLVIII.—No. 178. CITY OF KINGSTON, N. Y., THURSDAY EVENING, MAY 15, 1919. PRICE TWO CENTS.

WINSTON AND COMPANY TO BUILD GILBOA RESERVOIR

Local Firm Which Built Ashokan Dam Is Lowest Bidder, at $7,200,000, For Construction of Water Project In Schoharie County.

Bids for the work of construction of the Gilboa dam, Schoharie county, were opened by the board of water supply commissioners in New York city at 11 o'clock Wednesday morning. The dam will be a supplement to the famous Ashokan dam at Brown's Station, in the county of Ulster, and will be about half the size of the latter. The waters to be impounded will flow through an aqueduct known as the Schoharie-Shandaken tunnel to the Esopus creek and thence into the Ashokan dam, increasing the supply of pure, wholesome water for New York city by many millions gallons daily. The original plan was to build a dam at Prattsville but this was changed for the Gilboa dam. The new dam will cover many acres and wipe out the village of Gilboa and environs. The lowest bid was that of Winston & Co. of Kingston, N. Y., whose offices are on Fair street, being approximately $7,200,000, and they most likely will be awarded the contract. The Ashokan dam was built by them within the contract period and at a cost of approximately $12,000,000, and the work is considered as a masterpiece. J. Waldo Smith, chief engineer for the New York board of water supply, in charge of the Ashodan dam and aqueduct work for the Kensico reservoir connection, will continue in charge of the Gilboa reservoir and aqueduct tunnel work. Other bids opened Wednesday were from Hardaway Construction Company, approximately $7,400,000, McArthur Brothers, $7,500,000, and from other bidders, Warren, Moore & Co. and Patrick McGovern. The bids all ranged over $7,200,000 to $7,800,000.

OUR ROTARIANS DINED OUT

More than a hundred Rotarians attended the banquet of the Poughkeepsie Rotary Club Wednesday evening at the Nelson House; large delegations being present from Kingston, Newburgh, Middletown, Albany and Passaic. Over 30 members of the Kingston Club went in automobiles, the archaic Skillypot and the Poughkeepsie ferry, which regularly "calls it a day" at about sundown, making special trips to bring them back. Of course the new orchestra of the Kingston Rotarians was there and Kingston's renowned animal trainer, Harry P. Dodge, was accompanied by a goodly number of his renowned collection of lions, who roared most impressively. The occasion was the presentation of the charter to the Poughkeepsie club by District Governor Dugan. Addresses were also made by Arthur C. Connelly and the president of the other clubs represented.

BIG MARLBOROUGH POULTRY FARM

By Telegraph to The Freeman.

Albany, May 15 (Special) Articles of incorporation have been filed with the secretary of state by The Whitney Poultry Farm, Inc., with principal office in Marlborough, Ulster county, to do a poultry and egg business. The concern has a capital stock of $25,000 and the incorporators are William B. and J. S. Whitney, Marlborough; Alexander Johnston, Newburgh.

TO COMPLETE COUNTY BOUNDARY

By Telegraph to The Freeman.

Albany, May 15 (Special) Governor Smith has signed the bill by Assemblyman Showers appropriating $2,000 for the purpose of completing the work of establishing the boundary line between Ulster and Greene counties.

WALLKILL TRAINMEN

Hearing At Albany Adjourned Until June 18.

By Telegraph to The Freeman.

Albany, May 15.—(Special) The hearing before the Public Service Commission on the complaint of the Brotherhood of Railroad Trainmen against the United States Railroad Administration and the New York Central Railroad over alleged violation of the full crew law on the Wallkill Valley Railroad has been adjourned until Wednesday, June 18 at 2 p. m. at 55 North Pearl street, Albany. The hearing scheduled for May 23 was adjourned at the request of John Fitzgibbons, legal representative of the Brotherhood, who filed the complaint.

ENLISTED IN NAVY.

Eight Accepted at Local Recruiting Office.

The following have been accepted at the U. S. Navy recruiting station at the central post office, Kingston, N. Y., the past few days:

William Keyser, Charles Wright, William Ennis, Theodore Ford, Raymond Bailey, William Atkins, Ralph Johnsman and Henry DeWitt.

Many more are needed from 17 to 20 years. There are great opportunities just at this time and wonderful experiences at home and abroad, and at the same time the satisfaction of patriotically serving your country when she needs you.

REMOVE MAIL RESTRICTIONS

Post Office Department order No. 1259, dated March 28, 1918, prohibiting the acceptance of parcels for mailing to the American Expeditionary Forces in Europe unless accompanied with approved requests of the addressees for articles contained therein, has been revoked at the request of the War Department.

In connection with the foregoing order, No. 2939, postmasters are advised that hereafter parcels not exceeding seven pounds in weight containing mailable articles, including books, may be accepted for mailing to soldiers and sailors, including civilians, connected with the American Expeditionary forces in Europe without being accompanied with a request of the addressee approved by his regimental or other commanding officer provided the parcels are properly prepared and addressed, fully prepaid and otherwise conform to the conditions governing the transmission of mail to those forces as set forth in Article 55, pages 15 and 16, of the August, 1918, supplement of the postal guide, and the notice of this office of April 10, 1918, relative to the manner of addressing mail for the American Expeditionary Forces appearing in the "Postal Bulletin" of April 11.

Parcels for the Expeditionary Forces may not be registered, insured or sent C. O. D.

MISS RANKIN AT ZURICH

Only Living American Ex-Congresswoman Joins In Violent Denunciation Of Treaty—Big Four Considers Latest German Proposals At Paris.

By Telegraph to The Freeman.

Paris, May 15.—The most bitter indignation is expressed here by the German and Austrian agents at the international congress of women at Zurich, where the treaty terms were characterized as a violation of the people of justice and a continuation of the rule of force.

The resolution denouncing the treaty was moved by Mrs. Philip Snowden, wife of the well-known English labor leader, and was seconded by Miss Jeanette Rankin, former woman member of the American congress. The peace terms, as they stand, according to the women delegates, "are entirely in the interests of the enemies of the central empires."

They declare that the conditions are not worthy even of ordinary consideration.

The big four today resumed consideration of the latest German proposals and of the Austrian treaty. The German delegates are laboring on other notes to be addressed to the Allies, but they stated that all their counter proposals will be handed to the treaty framers before May 20, the date stipulated by Premier Clemenceau, when he handed them the treaty. The Austrian delegates, who arrived last night, were to present their credentials tomorrow to the Allied commission composed of Jules Cambon, Henry White and others.

Highway Patrolman.

William Connors of High Falls has received the appointment by the State Highway Department of patrolman on the High Falls road from the Coxton bridge to the intersection with the Stone Ridge road.

Bank Call for May 12.

By Telegraph to The Freeman.

Washington, May 15.—A call for statements of condition of national banks, as of the close of business on May 12, was issued by the comptroller of the currency today.

WAR DEPARTMENT PROBE TO BE IN VERY ABLE HANDS

Committee In Charge Will Go to Bottom Without Fear of Favoritism—Civil War Probe Recalled When Secretary of War Belknap Was Impeached.

By Telegraph to The Freeman.

Washington, May 15.—Along with the consideration of highly important constructive legislative measures, congress in the extra session will also conduct important investigations.

A large proportion of these investigations, which will cover the war period and subsequent events, will be conducted by the house committees on expenditures in the various departments, according to the plans now formulated. These committees have, in the past, generally been useless appendages. They have done little in recent years. Now it is proposed to revise the house rules so they will be given the powers which it was intended they should have when organized. Then the committees on expenditures will be authorized to do what amounts to investigating fully the conduct of the war.

The most important of these inquiries will doubtless be the one into the war department. It will be conducted by the house committee on expenditures in the war department. Representative William J. Graham of Illinois, an able lawyer, is the new chairman of this committee. On the committee, also, is Representative Royal C. Johnson of South Dakota, who was an officer with the A. E. F. in France and was wounded in the Argonne. According to house members who are anxious for an inquiry, the war department investigation will not be a perfunctory affair. It will be for the purpose of setting the facts before the congress and the country in the impartial light of cold type. What is good will be called good but what is bad will not be camouflaged.

Representative Rodenberg of Illinois today called attention to an interesting circumstance relative to the investigation of Civil War matters.

"Joe Blackburn of Kentucky," he said, "made a national reputation by the investigation of war department matters which he conducted not long after the Civil War. Secretary of War Belknap was impeached as a result. Representative Graham, who will conduct the new probe, is a strong and tireless lawyer and will get to the bottom of things. And, believe me, there will be some startling revelations. I am familiar with some of the facts and they are astounding. Gentlemen who are seeking to excuse or belittle them are making a mistake."

NEGRO LYNCHED IN VICKSBURG

By Telegraph to The Freeman.

Vicksburg, Miss., May 15.—After battering down the doors of the county jail with heavy steel bars, a mob of about 1,000 people last night lynched Lloyd Clay, accused of attacking Mattie Hudson, a white girl. While the negro's body swung from a limb of a tree, a members of the mob fired a volley of shots—cutting the rope and dropping the body into a fire beneath the tree. Two persons in the mob suffered minor injuries by being struck by stray bullets.

FIRST IN 200 YEARS.

Congregational Meeting This Evening in First Reformed Church.

The congregational meeting of the First Reformed Church will take place in the chapel this evening. There will be three elders and three deacons elected and interesting reports will be heard from all of the church societies. This is a memorable event as it is the first congregational meeting of the congregation in 200 years.

York Best Pistol Shot.

By Telegraph to The Freeman.

Lemans, France, May 15.—The new pistol champion of the American expeditionary forces in France is Private Orville B. York, fifth marines, who was going to his home in Franklin, Ohio, less than a year ago. He changed his mind and entered the contest of the army crack shots, scoring 1,022 out of 1,200 shots. Corporal Leland K. Perion, South Pasadena, Cala., won the rifle title.

Tolve Brings Men For Devens.

By Telegraph to The Freeman.

Boston, May 15.—Bringing home the 121st machine gun battalion complete, the 32nd division mobile laboratory, the division's medical supply detachments, hospital trains 46 to 49, inclusive, and several casual companies, the transport Tolon docked today. The soldiers entrained at once for Camp Devens.

Died on Ice Barge.

Coroner Van Slyke of Cossackie was called to the lower Kaiderhook ice house Tuesday night to view the body of William M. Mosier, sixty-four years old, of Cairo, who was found dead on his ice barge as it was being placed on the row. Death was due to natural causes.

SEAPLANE NC-4 REPORTED IN TROUBLE OFF NOVA SCOTIA

Left Halifax for Trepassey at 10 O'clock—General Belief That NC-1 and NC-3 Will Take the Big Jump Friday Evening—British Not to Start.

By Telegraph to The Freeman.

Halifax, May 15.—The seaplane NC-4, which left here at 10 o'clock this morning, is reported to have met with some kind of trouble. She was reported off Musquodoboit at about noon heading back for Halifax.

Halifax, May 15.—The American seaplane NC-4 started for Trepassey at 10:05 this morning, 9:05 New York time, after circling the harbor and city of Halifax for several minutes. Lieutenant Commander A. C. Read planned to join the NC-1 and NC-3 at the Newfoundland base and start on the flight across the ocean tomorrow.

Trepassey, N. S., May 15.—Only a bare chance exists that the two American seaplanes NC-1 and NC-3 will jump off from here in the trans-Atlantic flight late this afternoon. Commander John H. Towers is awaiting the arrival of the NC-4, which flew from Chatham, Mass., yesterday. The NC-4 was expected to start from Halifax early today. If she arrives here early in the day and her crew is fit and weather favorable, a start will be made. The aviation men say the NC-4 will have to be overhauled and her men rested before they attempt the long flight to the Azores.

Commander Towers and the crews of both the NC-1 and NC-3 are eager to get away but desire that their comrades on the NC-4 shall share the honors. The wind was not satisfactory and a remnant of last night's fog was clinging to the outer coast.

It is now generally believed that the seaplanes will attempt a start Friday evening.

St. Johns, N. F., May 15.—Neither of the two British aeroplanes will attempt to start across the Atlantic today, because of unfavorable weather conditions.

DIRIGIBLE C-5 REACHES ST. JOHNS

After Trip of Nearly 26 Hours From Montauk Point—Believed She Will Start Across Atlantic Soon—400 Sailors Aid at Landing.

By Telegraph to The Freeman.

St. Johns, N. F., May 15.—The American naval dirigible C-5 arrived at 10:40 this morning, 9:40 New York time.

The balloon reduced her speed to such an extent during the night, that she required twenty-five hours and forty minutes to make the 1,065 mi a flight from Montauk Point. Her average speed was only about 40 nautical miles an hour. A light rain began falling shortly after the balloon reached the shore of Newfoundland at 4:15 a. m., a fog began mantling the country and contrary winds set in. The dirigible poked her way through the mists and climbed higher. At 9:40 local time, the C-5 was sighted passing Whitebourne, 50 miles from St. Johns. She was barely visible because of the fog. The cruiser Chicago got in touch with the Blimp, at about this time. It was at first feared the dirigible was wandering above the fog bank and might not be able to find her way.

The cruiser Chicago landed 400 men at daylight to assist in mooring the balloon and keeping the crowds away from the selected spot.

Great Crowd Waited.

Parties came ashore to greet the "Blimp." The town notables and a big part of the crowd that had waited until sunset last night for the balloon were on the scene early today and the sailors had the greatest difficulty keeping motor cars off the field. The dirigible encountered almost perfect weather on the entire flight from Montauk Point, L. I. She started with a moderate southerly wind that pushed her along and as she passed off the coast of Nova Scotia yesterday, a thirty mile breeze sent the balloon along at a seventy mile clip.

As darkness settled over the water, the wind died down. The "Blimp" sailed along in the darkness at a low altitude, progressing sometimes at less than sixty miles an hour in an almost dead calm. There was scarcely any breeze blowing, when she reached Newfoundland today. How long the dirigible will remain here is not known, though it is believed she will now attempt the Atlantic flight.

Whether she will start immediately will depend upon reports on the condition of her engines, after the flight from Long Island. Going at her best speed, the Blimp would require two days to cross the ocean and it is not likely that the navy will take any chances with her.

Dynamite On Trolley Tracks

By Telegraph to The Freeman.

Lawrence, Mass., May 15.—Dynamite placed on the rails near the Glen Forest station, exploded today and wrecked a trolley car. Motorman Fred Greenwood was severely injured, when a piece of steel rail was forced through the floor of the vestibule, by the explosion. The explosion was similar to one which occurred on the Haverhill line of the Massachusetts railway about ten days ago.

Plan Bavarian Invasion.

By Telegraph to The Freeman.

Paris, May 15.—The Czechoslovaks plan to invade Bavaria if Germany refuses to sign the peace treaty, it was reported here today. Czechoslovak troops are all now being concentrated at Taus, it is learned.

Brings 317 Veterans.

By Telegraph to The Freeman.

New York, May 15.—The French liner Espagne arrived from Havre this morning with 317 troops including scattered casual companies.

FOCH VISITS AMERICAN ARMY

Commander-in-Chief Discusses With General Liggett Course To Pursue If Germans Refuse To Sign.

By Telegraph to The Freeman.

Paris, May 15.—Marshal Foch already has conferred with General Pershing regarding the part the American army will take in the event that Germany refuses to sign the peace treaty and military measures become necessary. The nature of these measures naturally is a secret. The American army of occupation consists largely of veteran units well fitted for carrying out any task assigned to them. Marshal Foch was at American headquarters at Coblenz today. He lunched with Lieutenant General Liggett and discussed plans for military action, if the Germans do not sign.

WINSTON BID IS ACCEPTED

Judge Clearwater, who for the last twelve years has been counsel for the firm of Winston Company, received word from them late Wednesday afternoon that their bid of $7,200,000 for the construction of the dam for the Schoharie reservoir had been accepted and the contract for building it had been awarded to them. The dam will be built at Gilboa, in Schoharie county, and will impound the waters of the Schoharie river.

Winston & Company built the Ashokan dam under contract with the city of New York, by which the city agreed to pay them $14,000,000.

FIREMANIC CONVENTION

To be Held in Saugerties Tuesday, June 17, a Big Event.

Plans for the Hudson Valley Volunteer Firemen's Association are moving along finely. One of the strong cards of the convention to be held in Saugerties, Tuesday, June 17, is Gartland's 19th Infantry Band of Brooklyn, which will furnish the convention music. The big parade will be held Wednesday afternoon, June 18, and it is expected that there will be fifty fire companies in line.

Newton Assigned to Case.

Attorney General Charles D. Newton has been detailed by Governor Smith to supersede the district attorney of Orange county in the trial of the criminal action against Harry Meola for violation of the penal law. Mr. Newton, or one of his deputies, will be required to handle the case for the state in the term of supreme court opening in Goshen May 19.

Where is City Tree Sprayer?

Inquiries have been made as to what has become of the city tree sprayer by parties who desire to charter it they having trees they want to save, and are willing to pay for its use. No doubt Superintendent Scott Van Keuren, of the public works department, will be able to give the desired information.

Ulster Park Willing Workers.

The Willing Workers of Ulster Park will meet at the home of Mrs. I. B. Churchwell on Friday afternoon at 2:30 o'clock, instead of at the home of Mrs. Rennie.

New Paltz Plumber Bankrupt.

Melville C. Weismiller, a plumber of New Paltz, has filed a petition in bankruptcy, with liabilities of $2,233 and no assets.

TERWILLIGER SECURES BIG VERDICT IN BATH HOUSE CASE

$6,200 Per Year and Interest For 13 Years And 8 Months Assessed on Browning, King Co. In Long-Fought Eviction Damage Action In Supreme Court.

After nine years in the courts of the state of New York, a decision by a jury, and by an Ulster county jury, has been finally given in the action of Frank W. Terwilliger against Browning, King & Co., a case that has been stubbornly fought since 1910, and will now go further on to the appellate division and most likely to the court of appeals. It has been four times in the appellate division and twice to the court of appeals, been before Justice Hasbrouck on motions in this city and before the municipal court in New York city on demurrers, and was tried before Justice Rudd in this city in supreme court on questions of fact and the jury disagreed. This week it was tried before Justice Howard and a jury in supreme court, at the court house, and it was a legal battle from start to finish between Abram Feinstein, attorney for plaintiff, Judge Augustus Van Wyck of New York and Judge Jenkins of this city of counsel, and Charles P. Northrop, attorney, and Judge Clearwater of counsel for defendants. The court was in session Wednesday from 9:30 a. m. continuously until 2:15 p. m., when the jury was sent to dinner after hearing the summing up by Judge Clearwater and Judge Van Wyck and the charge by Justice Howard. Plaintiff sued defendants, owners of a large clothing house, at the corner of 31st street, Broadway and Sixth avenue, for damages because of his being evicted as a tenant from the basement occupied as a Turkish and Russian baths. Evictions because of failure to pay rent, tenders of money due under the leasehold law, rental values of property in the neighborhood in question were gone over by witnesses and scores of other legal questions and incidents and transactions to bring out the issues of fact for the jury to determine were threshed out.

Plaintiff claimed the difference in rental value of the property from $11,000 a year, his contract rental until April 1, 1924, and the sworn present rental value stated by his experts as between $21,000 and $25,000 a year, also interest. Defense denied tenders of rental moneys after dispossession of plaintiff, and made a general denial. The jury came to an agreement about 6 p. m., but as Judge Howard had gone on an automobile ride into the country they did not report until 7:50 o'clock.

The roll of the jury was called by Deputy Clerk Geroldsek, who then asked if they had agreed on a verdict. The foreman handed to a court officer the verdict signed by all the jurors, which was read by the clerk, which stated in effect "we find for the plaintiff $6,200 a year from August 1st, 1910, until the end of the lease with interest." The end of the lease is April 1, 1914, which gives plaintiff $6,200 a year and interest at 6 per cent for 13 years and eight months, also costs. Later Attorney Feinstein asked the court for an extra allowance of $2,000 on the ground that the law provides that in difficult and extraordinary cases, such as the one at bar, which has been in court for nine years calling for expert testimony, an extra allowance of 5 per cent could be granted, but no more than $2,000 could be granted, but he would not ask for five per cent but the lump sum of $2,000. Judge Clearwater objected to an extra allowance, contending the case was not a difficult and extraordinary one, but Justice Howard on looking at the law said that the case was such a one covered by the law and he would allow $1,000 extra allowance, to which Judge Clearwater entered an objection. The total of the judgment carried by the verdict is in the neighborhood of $36,000.

Judge Clearwater moved to set aside the verdict on the ground that it was contrary to law, to the evidence, and on all exceptions taken on the trial and on the usual grounds, and asked that a new trial be granted on the minutes of the court. Denied, and objection noted. Thirty days were given after receipt of all the papers to serve notice of appeal and thirty days to make a case, judgment to be stayed.

In supreme court, Wednesday afternoon after the court had reconvened at 3:15 o'clock, No. 82, Manfro against Schoentag, an action to recover damages for cutting down some trees, was called and a jury drawn. A. J. Cook for plaintiff; Frank W. Brooks for defendant, Harry Schinck of counsel. The plaintiff, who lives near Glasco in the town of Saugerties, is suing Schoentag, who he alleges cut down trees on his property, and was put on the witness stand as was Peter Hendricks of whom Manfro bought the property, but owing to objection made by Mr. Brooks, defendant's attorney, plaintiff was unable to prove boundary lines by those two men, and they were withdrawn. Mr. Cook, for plaintiff, then withdrew one juror, and the case went over the term on the payment of $10, term of fees.

At 4:15 p. m. court resumed until 9:30 this morning.

WOMEN PROTEST ALLIED BLOCKADE

By Telegraph to The Freeman.

Zurich, May 15.—A protest against the blockade of the Central empires was moved at the international congress of women, which is in session here today. Frau Glucklich, of Hungary, declared that the blockade was responsible for Bolshevism in her country. Thirty-two American delegates are present, including Jane Addams of Chicago, Ida Tarbell and Jeannette Rankin, the former woman member of the American congress. This country has 23 delegates. Only one woman represents France.

There are three from Ireland, 27 from Germany and four from Austria.

In opposing the blockade, some of the delegates said it was against women and children. According to Frau Hyman, German women were not in favor of the Brest-Litovsk treaty nor the soldiers' idea of drafting peace.

Young German women representing forty German cities, joined in the movement for a revolution, said Frau Hyman.

Beacon's Movie Referendum.

Beacon voters favor the Sunday movies, and have so recorded themselves at a special election held Tuesday. Two thousand ballots were cast, and the movie fans won out by 8 votes. The pastors of the Protestant churches worked against the movies, but Father Aylward, one of Beacons most popular priests, favored the movies and spoke in favor of them at several public gatherings. The common council of that city will now adopt a Sunday movie ordinance, having agreed to abide by the results of the referendum. The council adopted Sunday baseball recently.

Ten Cent Store Crowd Well Managed

Manager Carrol Myer, of the Woolworth 10 cent store, certainly deserved to be congratulated upon the way in which he handled the big crowd which invaded the store this morning to make purchases of granite ware, beginning at 10 o'clock. Everybody was good natured, and while there was some crowding, there was none of the unpleasantness that has marked some of the sales at the store in the past.

"OLD DOC" OF THE MARINES

The Business Men's Club of Kingston are to give the other men of Kingston the treat of the time, on Friday evening of next week, when "Baptist Doc," or "Doc Clifford," of the Marines, one of the outstanding characters of the world war, will speak at the Y. M. C. A.

The men of the city are invited to be at the Y. M. C. A. next Friday evening at 8 o'clock to hear this man with the wonderful war history, tell of his experience as a recognized member of the Marines, though a civilian. There will be no admission charged, and no subscriptions taken. The Business Men's Club are offering their friends this rare opportunity, just to let them know what sort of stuff that same Business Men's Club is made of. Kingston men, just keep in mind this date, please.

Loyal Friends' Aid Celebrates.

The Loyal Friends' Aid Society celebrated its fourth anniversary in the Sunday school room of the Temple Emanuel last night. Mrs. Sam Bernstein, who was re-elected president for the fifth consecutive term, was presented with a basket of beautiful flowers. After the election a short entertainment and social hour was held, at which ice cream, cake and other refreshments were served.

Salvation Army Home Service.

The campaign for the Salvation Army Home Service Fund begins on May 19, and continues up to and including May 26. The dates should be remembered, as should the slogan of the army, "A man may be down but he's never out." There is no doubt but that Kingston's quota will be subscribed, as have all other quotas for a worthy cause.

Increase Capital.

The W. F. R. Boatbuilders, Inc., of Kingston, N. Y., have certified to the secretary of state that they have increased their capital stock from $10,000 to $60,000.

Take Katrine Land Sold.

Charles Hubscher and Susanna, his wife, have sold to Peter Watson and Frances, his wife, a tract of land 227x215 feet in the town of Ulster, near Lake Katrine.

TEXAS NATIONAL PETROLEUM CO.

Authorized Capital $1,000,000—Par $1

Transfer Agent & Registrar—Security Transfer & Registrar Co., N. Y.

Acreage and Locations

The Company owns, under lease, 6,000 acres in the wonderful Ranger, Burkburnett and Brewster Fields of Texas. Locations in same geological formations with producing wells, proven area and active exploration.

Nearby Developments

Within a short distance of the Company's properties are producing wells of Cosden, Sinclair, Empire, Prairie, Tex. & Pan., Ohio Gas, etc.

Future Possibilities

Low capitalization and able management all favor rapid and successful development to the point of steady production and revenue.

Public Trading

Will start on the New York Curb May 19. We anticipate a broad and active market, and advise immediate purchase at $1 before trading begins.

Descriptive Circular on Request.

JAMES W. BALL & CO.
STOCK BROKERS

67 Exchange Place New York

INKY COURSE IN LIFE'S STUDIES

Four Young Magazine Agents, Seeking College Education, Amuse Themselves Hurling Ink in Hotel Room—It Cost Them $104 for Course.

Four young men from out of town have been working Kingston for several days past seeking magazine subscriptions so that they may pursue a higher course in education at one of the colleges in the country.

Tuesday evening they engaged a double bedroom at Hotel Ulster at Broadway and Railroad avenue, and retired for the night. One of the bright young agents discovered an ink bottle placed in the room for the accommodation of guests who desired to write letters. The ink bottle appeared out of place on the table where it reposed and he picked it up and hurled it at his chum. It flew threw the air, sprinkling the bed coverings and the carpet with the black fluid.

The event made such a hit in their young lives that they continued throwing practice and when there was no more ink to hurl the room was a sight. The walls had only been recently repapered. They were streaked with ink. Evidently in an effort to scrape the ink off they had used their hands, which made a worse mess of it.

Mine Host Nathan Cook, when he found the condition the rooms were in Wednesday morning, called to see Judge Schirick and swore out warrants for the arrest of the young men. The warrants were placed in the hands of Sergeant Hanley and he rounded up the quartet and escorted them to police headquarters, where they furnished bail for their appearance in court this morning.

This morning the complaint was withdrawn by the young men paying $100 cash for the damage committed and also $4 extra to pay for the withdrawing of the complaint.

Evidently the young quartet have made quite a hit for Wednesday several women who had subscribed to the People's Home Journal called up police headquarters and stated over the telephone that they hoped the young men would not be severely dealt with as "they were such nice young men."

There were no other cases in police court this morning.

SORE THROAT

or Tonsilitis, gargle with warm salt water, then apply—

VICK'S VAPORUB

"YOUR BODYGUARD" - 30¢, 60¢, $1.20

ON THE DIAMOND.

Results in Big Leagues and Games Scheduled for Today.

National League.

Yesterday's Results.

New York, 3; Chicago, 2.
Brooklyn, 7; Cincinnati, 0.
Pittsburgh, 8; Philadelphia, 3.
Boston, 4; St. Louis, 2.

Standing of the Clubs.

	W.	L.	P.C.
Brooklyn	11	3	.786
New York	10	4	.714
Cincinnati	11	6	.647
Chicago	9	8	.529
Pittsburgh	7	8	.467
Philadelphia	6	7	.417
St. Louis	4	13	.235
Boston	2	10	.167

American League.

Yesterday's Results.

New York, 1; Detroit, 0.
Chicago, 1; Boston, 0.
Cleveland, 11; Washington, 2.
St. Louis, 11; Philadelphia, 0.

Standing of the Clubs.

	W.	L.	P.C.
Chicago	13	4	.765
New York	7	4	.636
Cleveland	10	6	.625
Boston	7	5	.583
Washington	6	7	.462
St. Louis	5	10	.333
Detroit	5	11	.312
Philadelphia	3	9	.250

International League.

Yesterday's Results.

Buffalo, 3; Jersey City, 0. First game.
Buffalo, 5; Jersey City, 0. Second game.
Rochester, 8; Baltimore, 2.
Binghamton, 5; Reading, 4. First game.
Binghamton, 4; Reading, 3. Second game.
Toronto, 7; Newark, 6.

Standing of the Clubs.

	W.	L.	P.C.
Toronto	8	3	.727
Baltimore	6	4	.600
Buffalo	7	5	.583
Binghamton	6	5	.545
Rochester	4	5	.444
Newark	5	7	.417
Reading	4	7	.364
Jersey City	3	7	.300

Games Scheduled Today.

National League.

Chicago at New York, clear.
Cincinnati at Brooklyn, clear.
Pittsburgh at Philadelphia, cloudy.
St. Louis at Boston, clear.

American League.

New York at Detroit, rain.
Washington at Cleveland, clear.
Boston at Chicago, cear.
Philadelphia at St. Louis, cloudy.

International League.

Newark at Buffalo, cloudy.
Reading at Rochester, clear.
Baltimore at Binghamton, clear.
Jersey City at Toronto, clear.

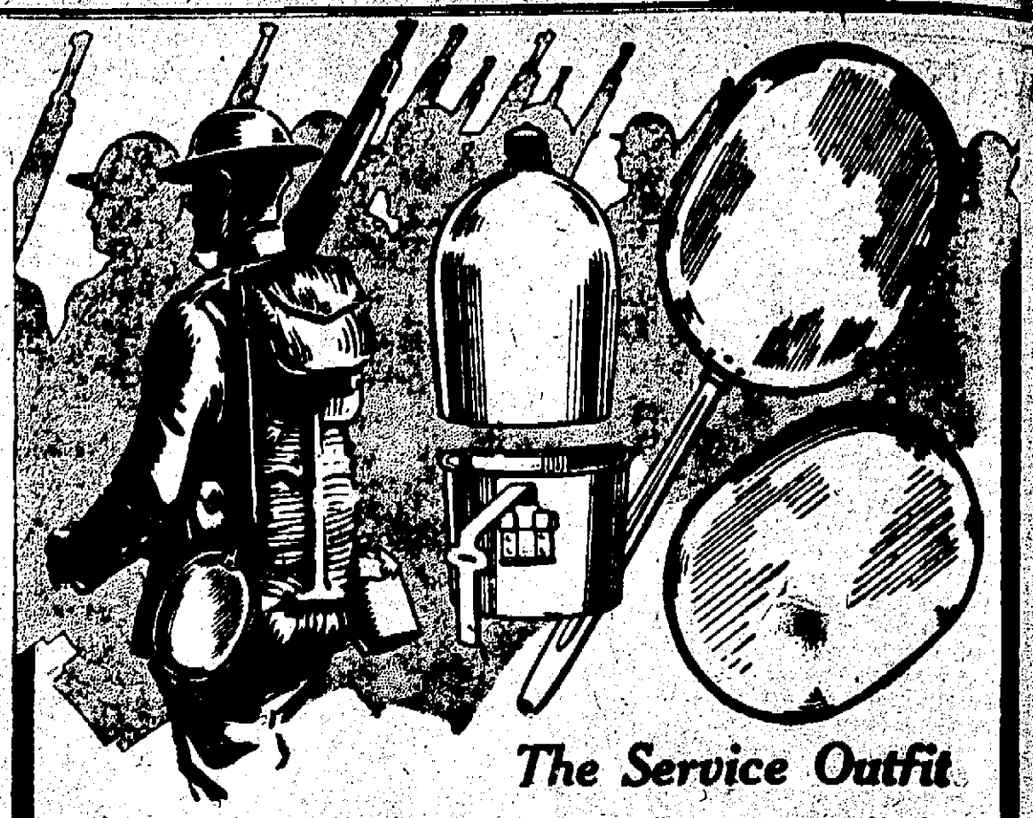

The Service Outfit

furnished our fighting men consists of an aluminum water bottle, an aluminum cup and an aluminum mess pan. Millions of such outfits were made. In addition, thousands of tons of aluminum have been used in making cooking utensils and equipments of various forms for the Army and Navy.

This service to the Government and to the comfort of our boys explains why women found it difficult at times during the war to secure the exact sizes and styles of

"Wear-Ever"

Aluminum Cooking Utensils

they desired for use in their homes. However, "Wear-Ever" dealers are now in a position to meet almost every demand for these sturdy, enduring, beautiful utensils.

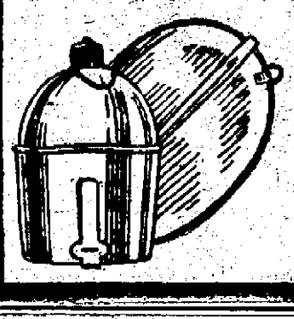

Aluminum cooking utensils are not all the same. There is a difference. "Wear-Ever" utensils are made in one piece—without joint or seam—from thick, hard sheet aluminum. They have no coating to chip or peel; no place for food to lodge—cannot rust—are pure and safe.

Replace utensils that wear out with utensils that "Wear-Ever"

The Aluminum Cooking Utensil Co.
New Kensington, Pa.

PENNA.

VACUUM CUP

TIRES

—AND—

TUBES

REDUCTION IN PRICE

We are pleased to announce that all Tires and Tubes are

Reduced

15 Per Cent

Our stock is very complete. All sizes of Fabric and Cord Tires.

M. H. Herzog

332 Wall St.
321 Fair St.

Havoline Oil, Greases, Gasoline

FREE AIR

SKAT

Write for Sales Proposition
SKAT CO., Hartford, Conn.

U. S. R. R. ADMINISTRATION

TIME TABLE OF
ULSTER & DELAWARE R. R.
IN EFFECT NOV. 19, 1918.

Trains are due to leave this city as follows:

Rondout Sta., †6:30, a7:10 a. m.; 12:15 p. m.

Union Sta., †7:10, a7:40 a. m.; †2:35 p. m.

Trains are due to arrive as follows:

Union Sta., †11:45 a. m.; a5:35, †7:10 p. m.

Rondout Sta., †12:05 m.; a6:15, †7:40 p. m.

† Daily except Sunday. a Sunday only.

ADVERTISERS ESTIMATE THE VALUE BY THE CIRCULATION. And The Freeman has a circulation double that of all other Kingston dailies combined.

PORT EWEN.

Port Ewen, May 15.—Prayer service will be held in the Methodist Church this evening at 7:30 o'clock.

Mrs. Phoebe Ostrander of Kingston is visiting at the home of Mr. and Mrs. Herbert DuBois on Bayard street.

Mrs. J. Palen of Erie, Pa., is visiting at the home of Miss Anna Horten on Broadway.

The members of Division No. 2 of the Ladies' Aid Society of the Methodist Church are desirous of your presence at the entertainment to be given in Pythian Hall Friday evening of this week by the Q. E. and W. F. M. A. of Clinton Avenue M. E. Church, Kingston. The admission is only 20 cents and surely everyone can at least buy one ticket from the members of the division and in that way help a most worthy cause.

Mrs. Haussler of Kingston has maved into the house of Mrs. Phoebe Ostrander on Green street.

Miss Lillian Fairbrother, who has been ill with quinsy sore throat, is much improved.

Robert Doyle of Riverside avenue is employed in Poughkeepsie.

Merritt Every is painting his house on Broadway.

Christopher Parsell of Broadway has accepted a position with S. B. Van Wagenen at Kerhonkson.

Mrs. George Balantine and son, Allen, and daughter, Mary, of Brooklyn are guests of Mrs. Balentine's parents, Mr. and Mrs. James Tinnie, Sr., on Salem street.

STONE RIDGE.

Stone Ridge, May 15.—On Sunday morning, May 18, a special collection will be taken at the Reformed Church for the benefit of the W. C. T. U.

The following is the cast of characters for the two plays to be given by the local Boy Scouts in the Grange Hall on Wednesday evening, May 21:

"The County Justice."

Justice of the Peace . . George Ham
Spludge, plaintiff . . . Francis Garene
Fudge, defendant. Milton Elmendorf
Attorney for plaintiff . . Jack Palen
Attorney for defendant . . . . . William Hardenburgh.

Witnesses:

Bulge . . . . . Loman Peden
Jenks . . . . . Asa Elmendorf
Smith . . . . . Stanley Roosa
Jury . . . . . Several Scouts

The second play is entitled "A Convention of Papas," take off on "Convention of Mothers."

Jack Hadestry, who has a fashionable wife and a "young hopeful". . . . . George Ham.

Noah Yackleton, who tends baby while his wife acts as constable . . . . . Perry Stevens

Walker, who travels for the National Papas' Protective Association, organizing branches . . . . . Charles Hasbrouck.

Col. Hightower, married but childless, pompous man . . . . . Lester Roosa.

Emerson, Benedict, bachelor and man of ideas, who has devoted much time and study to his theories on the care of children . . . . William Hardenburg.

"Cholly" Birdseye, "just married," "doncher know." . . . . . Morris Goeches.

Mike, janitor . . . . . Emmet Smith
Members . . . . . Several Scouts

Meeting in Grange Hall on Thursday evening, May 22, at 8:30, to instruct farmers on best methods of caring for crops.

"The Farmerette." A play to be given in the basement of the Reformed Church on Wednesday evening, May 28. Admission, adults, 25 cents. Children, 15 cents. Refreshments for sale.

ACCORD.

Accord, May 14.—Cleveland Rider the new state road patrolman is on the job.

Leo Gazlay of New Jersey called on relatives in town Sunday.

Miss Dorothy Depuy and Mrs. Eli Sahler who made such a hit in the play, "The Noble Outcast" enjoyed an auto trip Sunday.

David Depuy and family were the guests of Eli Sahler Sunday evening.

Benjamin Osterhoudt is doing some repair work for D. E. Schoonmaker.

Mrs. Russell of Waterbury, Conn., is visiting the Schoonmaker family.

Frank Hendrickson, son of Ephraim Hendrickson a former resident of this place called at Walter Davenport's Tuesday.

Mrs. D. J. Hogan and son of Syracuse are visiting Mrs. Walter Schoonmaker.

Miss Helen Henning is spending some time with Mrs. H. M. Epps.

M. Davis, Guy Davenport, G. B. Schoonmaker and D. E. Schoonmaker held a counsel at the home of Mr. Epps Monday evening.

Charles Anderson unloaded a car of oats Tuesday.

The Gypsies are doing a thriving business.

Repairs are being made to the road leading over the rock cut.

C. Anderson's truck broke down and had to be towed in Tuesday.

W. Davenport enjoyed an auto trip through the place on three tires and a rim Tuesday evening.

Coffee Drinking has been entirely abandoned by tens of thousands who now drink

POSTUM

"There's a Reason"

ONE CENT A WORD ADVS. BRING RESULTS

MATINEES
1 to 3 . . . 3 to 5
EVENINGS
7 to 9 . . . 9 to 11
SATURDAYS 1 to 11

KEENEY'S THEATRE

A MODERN ABSOLUTELY FIREPROOF THEATRE
WHERE THE AIR IS PURIFIED EVERY TEN MINUTES

PRICES
MATINEES—
Children 10c
Adults 15c
EVENINGS—
Children 15c
Adults 20c

Today and Tomorrow

It is Our Pleasure to Announce Positively the First Kingston Presentation of

MARY PICKFORD

In JEAN WEBSTER'S Famous Story and Play

"DADDY LONG LEGS"

The Same Great Production as is Being Shown This Week at the Strand Theatre, New York City.

Miss Pickford paid $40,000 for the screen rights to this great story and presents it as an example of the sort of photoplays she will give her friends, now that she has her own studios.

It is also an example of some of the great offerings Keeney patrons may look forward to seeing in the future at Kingston's Palace of Amusements.

AN ACHIEVEMENT

In securing for the first Kingston presentation, this great picture, we feel we are far ahead of every city of the size of Kingston, as there are but two prints of "Daddy Long Legs" in existence today.

One print is being shown at the Strand Theatre, New York, and the second you will see right here in Kingston today and Friday at KEENEY'S THEATRE.

"Daddy Long Legs"

Has been secured for your benefit at a price far greater than any picture ever shown in Kingston—but—in keeping with our policy, no advance in admission will be made.

New York audiences are paying 50 cents today to see this great picture, that you will see at regular Keeney prices.

A Suggestion

Thousands have waited in line all week in New York city, to get a chance to see this great picture.

Thousands will see it here so we suggest that you come early.

To accommodate the large crowds, we will open our doors at 12:30 for the first afternoon performance, and at 6:30 for the first evening performance.

"Daddy Long Legs"

Has received more newspaper comments than any picture shown in New York. READ THE COMMENTS IN THE NEW YORK PAPERS—THEN—SEE THE PICTURE HERE.

You will be more than satisfied with MARY PICKFORD IN "DADDY LONG LEGS."

Added Attractions Today:

PEARL WHITE

In "THE LIGHTNING RAIDER"

Lyons-Moran Comedy Keeney's News

Special Music by Keeney's Orchestra and $10,000 Pipe Organ

WANTS $850 BACK FROM HUSBAND

Mrs. Main Says She Loaned Him $150 to Procure Divorce From Former Wife Besides—Buckley vs. North to Referee in Supreme Court.

Supreme court reconvened at 9:30 o'clock this morning, the first case being that of Sadie Main against her husband, J. James Main, an action to recover a sum of money which the plaintiff alleged she loaned to her husband. Mrs. Main was represented by Corporation Counsel William D. Brinnier, while Andrew J. Cook appeared for the defendant.

The Mains were married December 23, 1914, and for a few months following their marriage had been living on a farm in Vermont. Their married life, however, was not a smooth one. In two years' time Mrs. Main left her husband, alleging abuse and cruelty. During the time they were living together Mrs. Main claims she loaned her husband various sums, amounting in all to $850, which money he refused to pay back to her.

Mrs. Main was the first and only witness called by the plaintiff's counsel. She testified that before her marriage to Main she loaned him $150, and since that time had loaned him $700. Checks for various amounts ranging from $6.75 to $300 were produced by Mr. Brinnier and identified by the witness as the ones with which she drew money from the bank to give her husband. Some of the checks also carried the endorsement of Mr. Main.

On cross-examination witness testified that all of the money which she drew from the bank had been loaned to her husband, and that he had promised to reimburse her for the amounts. When their marital troubles reached a critical point, she stated that Main told her he would give her a second mortgage on his farm when he saw her board a train to leave him. This, she testified, he failed to do when she finally did leave him. In answer to several questions put to her by Mr. Cook, witness denied that she had used any of the money represented in the checks to purchase goods from Sears, Roebuck and Company. She admitted that she had given him $150 before their marriage in order that he might secure a divorce from his first wife, but added that this amount was not included in the amount for which she was suing.

Main when he took the stand in his defense denied knowledge of several of the checks offered in evidence. He admitted that he was indebted to his wife in the sum of $140, but denied that he had ever promised to give her a second mortgage on his property. Questioned further concerning this property he stated that it was owned by his mother and that he and his wife were living with her.

On cross-examination by Mr. Brinnier, witness stated that his wife had purchased some machinery for the farm, but that when the farm and machinery were sold his mother received all of the money.

In the case of Daniel J. Buckley against Henry North, the suit was referred to a referee. E. H. Houghtaling, counsel for the plaintiff and J. E. Hardenburg, attorney for the defendant, agreed upon F. E. W. Darrow as the referee. The suit is to recover for goods sold the defendant by the plaintiff.

LATTINGTOWN.

Lattingtown, May 15.—Cold heavy rains have fallen in this section but the weather is now pleasant.

The fruit which seemed so badly hurt during the cold snap is much better than anticipated.

Last Friday there was no school here as the customary teachers' meeting was attended by the teacher.

At the annual school meeting here, M. Dowd was elected trustee. E. A. Reynolds collector and chairman and James Conklin, Jr., clerk. Amount of tax to be raised for ensuing year is $700.00.

Mrs. Smith, Mrs. Craft's mother, has sailed for Europe, going with Captain Smith.

Mosco's little son who was taken to the Newburgh hospital for an operation is getting along nicely.

Hon. C. M. Woolsey and Mr. Round of Milton, were in town last week working for Uncle Sam in getting takers for the Victory bond.

Scapping along the Hudson and fishing in the streams here has been indulged in by many.

Relatives and friends of Mr. and Mrs. Reynolds motored from Newburgh one day last week to see them.

O. H. Mackey and family have gone to their hired farm near Poughkeepsie for a short time to help their sons in farm work.

In the Marlborough M. E. tabernacle last Sunday evening George Bodner's two sons, 10 and 12 years old, played sacred songs on their band instruments in the Epworth League service which was musically helpful and timely. Miss Halliwick, the president, led.

Because a few people play golf on Sunday it is rather poor logic that baseball and movies should also be started on that day. Next thing some will argue that prize fighting is necessary. If golf playing is going on on one side of the street, why should baseball be made legal on the opposite side because the other party likes it? It looks as if the governor is putting down the political net for another term. Remember the Sabbath will be obeyed by some.

"Mother's Day" was observed in the Baptist Church here last Saturday afternoon by the ladies of this place and some invited ones from Mt. Sion. Although it rained hard there was a fine attendance. The Sunday school children were also present. Dialogues, speaking and vocal and instrumental music were on the interesting program which was finished nicely. Various refreshments were served and carnations presented to the mothers. The general opinion being that it was an enjoyable social affair.

PERSONALITY PREDOMINATES

IN THE GREAT BUSINESS ESTABLISHMENTS OF THE COUNTRY

The genius of a John Wanamaker and his aggressive individuality have placed his stores among the leaders in the world of merchandising. The strong personality of Marshall Field and of A. T. Stewart made the department store of today what it is. The personality of the man or men behind an organization has always been the predominating factor in the great successful enterprises of the country. In keeping with this idea

Kingston's Greatest Store

ROSE-GORMAN-ROSE INC.

AS AN IMPERSONAL CORPORATION, WILL IN A FEW DAYS CEASE TO EXIST, FOR IN ITS PLACE THERE HAS SPRUNG UP

ROSE-GORMAN-ROSE

A co-partnership of their personalities, each of whom is active in their effort to provide Kingston and its surrounding territory with the

Finest, Largest and Best Store on the Hudson River

Ably seconding the efforts of the undersigned is a splendidly trained, able and efficient corps of buyers, assistants and salespeople to whose loyal efforts we feel that no mean share of the wonderful success of this business is due.

We mean that henceforth the personality of the three proprietors as well as of each individual clerk shall make itself felt in an increasing degree.

TO THE END THAT THIS IMMENSE BUILDING, with its three acres of floor space, its beautiful displays, its convenient appointments, its well appointed fixtures and its loyal workers, will house in a short time

The Greatest Business in This Section of the State

The Style of the "New-Old" Firm Will Be

ROSE-GORMAN-ROSE

E. G. ROSE A. E. ROSE V. A. GORMAN

At Your Service With "Everything For Everybody" and "Everything For Everybody's Home"

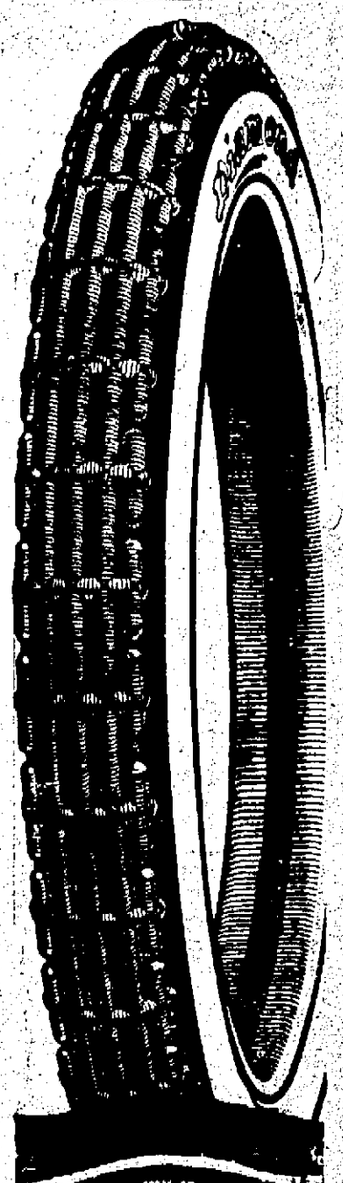

Diamond SQUEEGEE TREAD Tires

Why their treads are black and their sides are red

Color cuts no figure in making the treads of Diamonds. For a tire tread must resist the mauling of rough and stony roads—the grind of macadam and brick.

When the toughest, most gristly rubber that could possibly be made for Diamond Treads was made, it just naturally CAME BLACK! Black it will be always unless a tougher rubber is discovered.

But the sides of Diamonds are made red purposely—because Diamond Red Rubber admirably resists side wear, and those red sides make Diamonds distinctively beautiful.

Watch those red-walled Diamonds—they're rolling up 5,000 to 8,000 miles for our customers as often as any other tires, and they COST YOU LESS than most other tires.

Brown's Vulcanizing Works
662 Broadway,
Kingston, N. Y.

Kingston Daily Freeman.

TERMS:
Per Annum in advance $4.00
Per Month ..... .50
Twelve Cents Per Week.

Entered as Second-Class matter at the post office at Kingston, N. Y.
Published by Freeman Publishing Company, at 3-5 Broadway, Kingston, N. Y. Jay E. Klock, President; Alfred DuFlon, Secretary and Treasurer. Addresses, 3-5 Broadway, Kingston, N. Y. Louise M. Klock, Vice-President, 243 Albany Avenue, Kingston, N. Y.

Member American Newspaper Publishers Association.
Member New York Associated Dailies.
Official paper of Kingston City.
Official paper of Ulster County.

Please address all communications and make all money orders and checks payable to Freeman Publishing Company, 3-5 Broadway.

Telephone Calls:
New York Telephone—Main Office, Downtown, 1870. Uptown Office, 332.

KINGSTON, N. Y., MAY 15, 1919.

It should be no great hardship for Austria to surrender her entire navy now that she has no outlet to the sea except through Jugo-Slavia or Italy.

There is an old and pointed saying that he serves his party best who serves his country best. The country has never been slow to reward those who put its interests first.

The roar that has gone up shows that Germany is a bad loser as well as, after all, a poor war-maker—notwithstanding its poison gas and other concoctions of scientific savagery.

The Pennsylvania legislature has appropriated $5,000 as a reward for the arrest of "bomb-mailers," but the persons recently engaged in that business are not likely to fall over each other in a rush to pocket that sum.

In the midst of the cries of rage one Berlin paper, the Freiheit, is frank enough to say truly of the peace of Versailles that "compared with the Brest-Litovsk pact (which Germany forced on Russia) the terms are moderate."

Maximilian Harden concludes that "the new Germany has failed to convince the Allies that it is a new Germany." If this Berlin editor had been quite frank he might have added that it is the same Germany in spirit and that there is nothing penitential whatsoever in that "week of mourning."

The Department of Labor has issued the surprising announcement that Philadelphia women engaged in candy making are paid less than a living wage. Judging from the sky-high prices of candy, one might have supposed that everybody connected with a candy factory anywhere was enjoying a princely salary.

THE DRAFT EVADERS.

Of the first ten million young Americans summoned to register for the draft in June, 1917, only about five thousand sought to evade the responsibility placed upon them, according to the later announcement of Provost Marshal General Crowder, and the country congratulated itself upon the fact that the percentage of slackers was so small. The showing was indeed gratifying and a just source of national pride. But now comes the announcement, attributed to the Department of Justice, that there are between 250,000 and 300,000 draft evaders in the United States subject to prosecution, and disappointment with somewhat of humiliation is in consequence mingled with the former feeling of pride in the practically universal sense of duty displayed by the country's young men.

It should be remembered, however, that the total number of registrations called for in 1917 and 1918 was no less than 23,456,021, and that therefore even the highest estimate of the number of evaders is less than 1 and 1-3 per cent of the men summoned. It is worthy of note also that the last registration—that of men from 18 to 20 and from 32 to 45—was ordered on September 12, 1918, when already the defeat of the Germans seemed to be in sight, with inevitable consequent relaxation of the sense of responsibility among many subject to the draft. This doubtless increased the number of delinquents, but that they should all be brought to justice and properly punished is a matter of course. It is pertinent to add that, in view of the great number of hyphenates in this country, with divided or misplaced sympathies during the war, it is surprising that the number of attempted evasions of the draft was not greater.

Under a separate treaty such as is proposed, binding the United States and the British Empire to go to the aid of the French in case they should be unjustly attacked by Germany, France would be as safe as it is humanly possible to make that country. It is beyond belief that a collapsed and debt-burdened Germany could recoup even after half a century to the extent of a readiness to go to war with the United States, the British Empire and France combined. If Congress and Parliament should agree to this proposition and a binding treaty result, France would be relieved of all her fears. It would seem to be obvious further that the United States and the British Empire could enter into such a treaty without fear of ever being called upon to act under it, for the simple reason, as stated, that future readiness on the part of Germany to engage in war with the three greatest nations combined is inconceivable.

TO LECTURE ON CURING OF HAY

The services of A. W. Burg, an authority on the curing of hay, have been secured, and he will give a lecture to the farmers in the Grange Hall at Stone Ridge, on May 22, at 8:30 o'clock in the evening. Mr. Burg has a real message to deliver which will enable every farmer who follows this system to make more money on his hay crop. The lecture is free, and it is hoped that a large audience will greet Mr. Burg. The 8:30 time is in accordance with present clock time and this information is given as the residents in the section still adhere to the old time, not having set their clocks back, going to church by the old time.

A TRIBUTE

Miss Sleght Sincerely Mourned By Many in Port Ewen.

(Contributed.)

Mary Louise Sleght, only daughter of the late Johannis Sleght and Mary Louise Horton, died at Port Ewen early Friday morning, May 9th, and the funeral was held at her old home on Monday afternoon. The services were conducted by her former pastor, Rev. C. H. Polhemus. A large circle of relatives and friends gathered to pay their last tribute of respect to one who through all her life had won their affection by her gentle, kindly and courteous ways. The old Dutch Church of Port Ewen, of which she had long been an active member, the neighborhood in which she was always ready to render a kind and helpful service, will sadly miss her. But to her immediate household she will be an irreparable loss. Her mother died when she was born, so that to her two surviving brothers, Richard and Benjamin, she took a mother's place as far as it was possible for a sister to be, in affection, counsel and sympathy. With the tender affection of sister and sister, mother and daughter, did she and her aunt, Miss Anna Horton, the other inmate of this grief-stricken home, cling to each other through all the years. Their plans, sympathies and activities were one. No mother could care more tenderly for her own child, nor sister for a beloved sister than Miss Horton cared for her niece, especially during the long weeks, anxious days and nights of sickness that preceded her death. On the day of the funeral, the room in which the casket lay, was banked with the rarest and most fragrant flowers. As if in sympathy with those that mourned the rain drops were falling outside as we followed the tired, worn out body to its last resting place in the village cemetery on the banks of the beautiful river she loved so well, whose banks and hills and valleys were covered with springtime bloom, the symbols of the Christian's hope.

"Shall we mourn when another star
Shines out from the glittering sky?
Shall we weep when the raging voice of war
And the storms of conflict die?
Then why should our tears run down
And our hearts be sorely riven,
For another gem in the Savior's crown,
And another soul in heaven?

TWENTY AND TEN YEARS AGO.

May 15, 1899.—Isaac Campbell won pool tournament at Dillon's parlors on Strand.

Notorious trio of women ordered out of town by Recorder Murray.

David McElhone tortured by masked robbers at his home in Ulsterville.

May 15, 1909.—Charles Whitaker, 8 years old, of Linderman avenue, had leg broken while roller skating.

Captain Wellington C. Shulits died at his home on Henry street, aged 60 years.

Tree 88 Years Old.

What a history the old soft maple tree, cut down in front of the residence of Mrs. Reed on Crown street, on Tuesday afternoon, could have told if the whispering of its leaves, even this spring, could have been translated into human speech. According to Mr. Burhans, tree expert for the city of Kingston who counted the rings in the solid part of the old tree, it was eighty-eight years old and still had sufficient vitality to put forth new leaves in celebration of the peace, following the world war, for which we are all hoping in the very near future. The felling of this tree, solid in the center of the trunk, with long heavy branches, and practically hollow at the big base, was accomplished in masterly fashion by Mr. Burhans and his force of men.

GRANITE.

Granite, May 14.—Mr. and Mrs. B. F. Vanderlyn of Ellenville and Friend Sheldon of Newburgh spent Sunday at the Sheldon homestead.

Will Addis is very ill with pneumonia and is slowly improving under the care of Dr. Fuller of Kerhonkson.

School meeting was held at the school house May 6th. The following officers were elected. George Smith, trustee; Cecil Freer, collector; H. R. Sheldon, clerk.

We are all glad to hear the good news that Selah Terwilliger of Kerhonkson has returned safely from overseas and has had his honorable discharge from service.

The ladies will hold an ice cream sale in the M. E. Church on Saturday evening, May 17. Everyone cordially invited to come.

Better sytyles than ever before

Copyright 1919 Hart Schaffner & Marx

THIS season everyone wants style. It's only natural; we've all had a big job on our hands; saving, military service; didn't have much time to think of style.

Now it's all over, the boys are coming back; everybody's happy; they want clothes that express their spirits--and we've got them; that's our job, to see that you get the best, authentic ideas.

Hart, Schaffner & Marx

waist-seam suits are the best styles going.

They give one the military bearing; chest-out; trim waist; there are variations for every taste.

S. Cohen's Sons

The home of Hart Schaffner & Marx clothes

Manhattan Shirts · Regal Shoes · Banister Shoes
Young's Hats · Columbia Shirts · Lion Collars

HERE AND THERE ABOUT THE TOWN

The Stroller Hears That Fact of a Man Wearing Old Shoes is Not Always Indication of Lack of Wealth, He May Have Corns.

"It's a queer thing," mused the customer, leaning back in his chair and dropping the newspaper he had been reading to the floor, "but we always judge a man by his appearance, unless we have known him all our life."

"His appearance in what way?" asked the busy barber.

"As to material wealth," explained the customer.

"And that is where you sometimes make a mistake," replied the barber, "for the mere fact that a man is wearing an old pair of shoes should not always be taken as an indication of lack of wealth, he may have corns."

"I agree with you," said the customer, "for every man who wears his hair long is not a poet; a lot of times he lacks the price of a hair cut."

"You are improving," applauded the barber, with a grin, "but getting down to facts there is no doubt but we judge a stranger by his manner of dress, and our actions are largely governed by the fact of whether he is well or illy attired."

"But that is human nature," interrupted the customer, "and that is the reason we are always trying to put our best foot forward."

"You are right there," replied the barber, "for you and I know from personal experience that there is a time in our young lives when we don't care a rap how we are dressed. That is the age from one year up to the time we first begin to take an interest in the girls."

"When we reach the interest-in-girl age then it is that we begin to slick up," interrupted the customer.

"I was about to remark that fact," retorted the barber, "but you took the words out of my mouth. As I was saying a lot of us begin to run down at the heel as far as personal appearances go as soon as we slip the gold band on her finger."

"Not always," shot out the customer. "It all depends on the woman you marry. The right kind always keeps her husband spruced up to the mark."

"You mean she tries to," interrupted the barber.

THE STROLLER.

CANTINE APPEAL.

From Decision of Judge Howard Before Appellate Division.

Among the cases argued before the appellate division of the supreme court, third department, at Albany, Wednesday, was the following, the outcome of which will be watched by many in this city and the town of Saugerties. They were cases Nos. 3 4:

In the matter of the application of the board of water supply of New York city; Martin Cantine company and Byron L. Davis, as trustee, appellants, and city of New York, respondent. Appeal from orders of Justice Howard at the Troy Special term rejecting awards of $165,000 and $25,000 as excessive and directing that the claims be heard by a new commission. Howard Chipp appeared for appellants; William H. Greene for respondent.

New Fiction at 75c

THE DARK STAR ..... R. W. CHAMBERS
THE LIFTED VEIL ..... BASIL KING
IN A LITTLE TOWN ..... RUPPERT HUGHES
HIS LAST BOW ..... CONAN DOYLE
LEATHER FACE ..... BARONESS ORCZESSY
SECRET WITNESS ..... GEORGE GIBBS
MY LADY'S GARTER ..... AUTRELLE
BROWN STUDY ..... GRACE RICHMOND
THE BROKEN GATE ..... EMERSON HOUGH
A RIDER IN KHAKI ..... NAT GOULD
THE BLUE RIBBON ..... SOPHIE KERR
THOSE FITZENBERGERS ..... HELEN MARTIN
THE ROAD TO UNDERSTANDING ..... ELEANOR PORTER
THE WOMAN GIVES ..... OWEN JOHNSTON
JERRY ..... JACK LONDON
WE THREE ..... GOUVENOUR MORRIS
FROM BASEBALL TO BOCHES ..... H. C. WITWER

Forsyth & Davis, Inc.
307 Wall St. - - Phone 708

WANTED!

Operator on Union Special Yoke Machine

Steady Work - - Best Pay

F. JACOBSON & SONS,
Corner Smith Ave. and Cornell St.

Brudder Shinbone's Idea.

"Ah ain't pussonally quainted wid dis yar coctle," remarked Shinbone, "but Ah reckon he ain't nuffin' mo' dan a sartin oamentionable insec' wiv a military trainin'."—Boston Transcript.

SUPREME COURT, ULSTER COUNTY.—Elbert H. Loughran, plaintiff, against Ferdinand Griggs, Philip V. D. Lockwood and Margaret Lockwood, his wife, Harry L. Lockwood and Mary Lockwood, his wife (the name Mary being fictitious, her real name being unknown), James S. Lockwood and Elizabeth L. Dodge, defendants. Summons and notice.

To the above named defendants:

You are hereby summoned to answer the complaint in this action, and to serve a copy of your answer on the plaintiff's attorney within twenty days after the service of this summons, exclusive of the day of service; and in case of your failure to appear or answer, judgment will be taken against you by default, for the relief demanded in the complaint.

Dated February 19th, 1919.

FREDERICK E. W. DARROW,
Plaintiff's Attorney,
Office & P. O. Address,
240 Wall Street,
Kingston, N. Y.

To Harry L. Lockwood and Mary Lockwood, his wife (the name Mary being fictitious, her real name being unknown).

The foregoing summons is served upon you by publication pursuant to an order of Hon. G. D. B. Hasbrouck, justice of the supreme court of the state of New York, dated the 3rd day of April, 1919, and filed with the complaint in the office of the clerk of Ulster county at Kingston, N. Y.

Dated Kingston, N. Y., April 3, 1919.

FREDERICK E. W. DARROW,
Plaintiff's Attorney,
Office & P. O. Address,
240 Wall Street,
Kingston, N. Y.

Daily Thought.

The fearful unbelief is unbelief in yourself.—Carlyle.

SUPREME COURT OF THE STATE OF NEW YORK.

Rondout Savings Bank against Mary Alice Sheeley, Susan Barnaun, Peter J. Barnaun, Kaplan Furniture Company.

In pursuance of a judgment of foreclosure and sale, made and entered in the above-entitled action, bearing date the 28th day of April, 1919, I, the undersigned referee, in said judgment named, will sell at public auction at the front door of the Court House, in the City of Kingston, County of Ulster and State of New York, on the 9th day of June, 1919, at 12 o'clock noon, the premises directed by said judgment to be sold and therein described as follows:

All that certain lot, piece or parcel of land, situate, lying and being on Ferry Street, in the Village of Rondout, formerly, now the City of Kingston, Ulster County, N. Y., and bounded and described as follows:—Beginning on the south side of Ferry Street on the division line between John O'Reilly, now or formerly, and the lot hereby conveyed, and runs thence along said O'Reilly's lot southerly seventy-six (76) feet to the front dock on the Rondout Creek; thence up said creek nineteen feet one inch to the lot now or formerly owned and occupied by James Barber; thence northerly along said Barber's bounds seventy-five feet to Ferry Street aforesaid; thence easterly along said Ferry Street nineteen feet two inches to the place of beginning. Being the same premises as conveyed to the party of the first part by June E. Larkin, by indenture of deed dated the 29th day of December, 1913; acknowledged the same date.

Dated May 6th, 1919.

WALTER N. GILL,
Referee.

H. H. Flemming, Attorney for Plaintiff,
22 Ferry Street, Kingston, N. Y.

Iron Age?

GARDEN TOOLS

Answer the farmer's questions: How can I have a good garden least expense? How can the wife have plenty of fresh vegetables for the home table with least labor?

IRON AGE Combined and Drill Seeder

solves the garden labor problem. Takes the place of many tools—stored in small space. Sows, covers, cultivates, weeds, ridges, etc., better than old-time tools. A woman, boy or girls can push it and do a day's handword in 60 minutes. 30 combinations, $4.65 to $30.00.

Write for booklet.

No. 306 Drill and Wheel Hoe

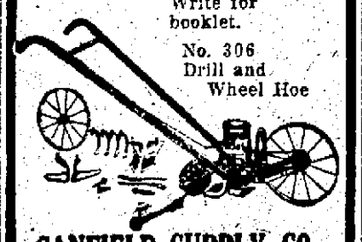

CANFIELD SUPPLY CO.,
Strand and Ferry Sts.,
Kingston, N. Y.
The Big Downtown Store.

WANT TO KNOW ABOUT AUTO-INSURANCE ?
ASK MERRITT & LOWN

29 feet a second!

—that's what you go at 20 miles an hour. Think of the chance of accident even at such a low speed! Then the claims and the repair bills! Better be free from worry by insuring your car. Telephone right away to

Merritt & Lown
288 WALL STREET.
Phone 1682. Kingston, N. Y.
Representing
The TRAVELERS
HARTFORD, CONNECTICUT

STATE OF NEW YORK, SUPREME COURT, COUNTY OF ULSTER.

Jacob Lehmann and Magdalena Lehmann, his wife, Plaintiffs, against David T. Lehmann and Wilhelmina Lehmann, his wife, Jacob Fuchs and Louisa Fuchs, his wife, Defendants.

In pursuance of a judgment of foreclosure and sale made and entered in the above entitled action bearing date the 12th day of May, 1919, and entered in the Ulster County Clerk's Office on the 12th day of May, 1919, I, the undersigned referee in said judgment named, will sell at public auction at the Court House in the City of Kingston, County of Ulster and State of New York, on the 30th day of June, 1919, at 12:00 o'clock noon of that day, the following described premises:

All that tract or parcel of land, situate in the Town of Esopus, County of Ulster and State of New York, and is described as follows: Beginning in the Highway leading from Kingston to Newburgh, sixty links from a stone in the corner of lands of Alonzo Cole on a corner north forty-three degrees east and runs from thence in an easterly direction eighteen and one-half rods to a stone set in the ground near the garden fence; thence north six rods and six feet to a stone wall; thence west four rods one and one-half feet to a stone wall; thence north two rods and six feet to a stone wall at the corner of lands of Sarah Van Wagenen; thence along said lands eleven rods and eight feet to the corner of the Blacksmith shop; thence along said blacksmith shop two rods or more or less to the place of beginning. Containing about one acre of land be the same more or less.

Being the same premises conveyed by Jacob Fuchs and wife to David T. Lehmann and Wilhelmina Lehmann his wife by deed bearing even date with this mortgage which is given to secure part of the purchase money.

Dated the 14th day of May, 1919.

WALTER N. GILL,
Referee.

Frederick Stephan, Jr., Plaintiff's Attorney, No. 21 Broadway, Kingston, N. Y.
John W. Eckert, Attorney for Defendant, Jacob Fuchs, Ulster County Savings Bank Building, Kingston, N. Y.

NOTICE TO CREDITORS.—In pursuance of an order of Hon. Walter N. Gill, surrogate of Ulster county, notice is hereby given, according to law, to all persons having claims against Helen M. Lounsberry, late of the city of Kingston, county of Ulster, deceased, intestate, to present the same with the vouchers in support thereof, to the undersigned, Benjamin R. Colwell, the administrator of the estate of said deceased, at the office of V. B. Van Wagenen, 32 Main street, Kingston, in the said county of Ulster, New York, on or before the 10th day of August, 1919.

Dated February 3, 1919.

BENJAMIN R. COLWELL,
As Administrator of Helen M. Lounsberry, Deceased.

V. B. Van Wagenen, Attorney for Petitioner, Kingston, N. Y.

NOTICE TO CREDITORS.—In pursuance of an order of Hon. Walter N. Gill, surrogate of Ulster county, notice is hereby given, according to law, to all persons having claims against Mary V. Kershedt, late of High Falls, town of Marbletown, county of Ulster, deceased, intestate, to present the same with the vouchers in support thereof, to the undersigned, Albert E. Kershedt, the administrator of the estate of said deceased, at the office of his attorneys, Van Buren & Loughran, No. 42, John street, in the said city of Kingston, N. Y., on or before the first day of September, 1919.

Dated February 26, 1919.

ALBERT E. KERSHEDT,
Administrator.

Van Buren & Loughran, Attorneys, Kingston, N. Y.

RICHARD TAPPEN
Crookhill Ave. and Sterling St.
KINGSTON

Mason's Building Material
Beaver Board
Slate Surfaced Roofing,
CANADIAN Hard-Wood Ashes For the Lawns.

Kingston Savings Bank

273 Wall Street. Kingston, N. Y.
CHARTERED 1874.

OFFICERS:
MYRON TELLER, President.
GEORGE BURGEVIN, V. B. VAN WAGONEN, Vice-Presidents.
CHARLES TAPPEN, Treasurer.
CHARLES H. DE LA VERGNE, Assistant Treasurer.
HARRY ENSIGN, Accountant.
JAMES A. BETTS, Counsel.

TRUSTEES:
James A. Betts, George Burgevin, Zadoc P. Boice, Levan S. Winne, Everett Fowler, D. N. Mathews, John E. Kraft, Sam Bernstein, Charles Tappen, A. D. Rose, Myron Teller, Virgil B. Van Wagonen, Ervin E. Norwood.

Deposits made on or before June 3, 1919, and remaining in bank until January 1, 1920, will be credited with seven (7) months' interest.

Interest will be paid on all sums from one dollar to three thousand dollars.

Beginning July 1, 1918, and thereafter this bank will allow compound interest on all accounts in excess of $3,000, where such excess is made up wholly of accumulated interest.

Rooms for the convenience of ladies are a feature of the banking house.

Interest at the rate of 4 per centum was declared for six months ending December 31, 1918.

Deposits commence to draw interest from the first of each month.

Money withdrawn before January 1 and July 1 will not be entitled to interest.

ULSTER COUNTY SAVINGS INSTITUTION

320 Wall Street. Kingston, N. Y.
INCORPORATED 1851.

WILLIAM C. SHAFER, President.
HARRY R. BRIGHAM, CHARLES S. WOOD, Vice-Presidents.
J. M. SCHAFFER, Secretary.
JOHN B. ALLIGER, Treasurer.
JAMES J. O'CONNOR, Teller.
JOHN R. T. HALL, Bookkeeper.
PHILIP ELTING, Attorney.

TRUSTEES:
John B. Alliger, George Hutton, H. R. Brigham, G. D. B. Hasbrouck, David Burgevin, W. R. Harrison, Howard Chipp, J. M. Schaffer, Abram V. DeGraff, Wm. C. Shafer, Philip Elting, C. S. Wood, Ogden F. Winne.

For the six months ending Dec. 31, 1918, interest was credited at 6 per cent per annum.

Interest not drawn will be added to the principal and draw interest, January 1st, 1919.

Money deposited on or before June 3, 1919, and remaining in bank until Jan. 1st, 1920, will be credited with seven (7) months' interest.

Women and children under age have by law the control of their own savings bank accounts.

Persons living out of the city may send money by bank draft, checks, post office order or express, and deposit book will be returned by mail.

ALL BUSINESS STRICTLY CONFIDENTIAL.

THE RONDOUT Savings Bank

RONDOUT, N. Y.

OFFICERS:
J. E. DEREMBERGER ..... President
T. C. COTREDDAL ..... 1st Vice-President
J. E. GRIFFITH ..... 2nd Vice-President
DAVID BURGEY ..... Secretary
ERNEST HALL ..... Assistant Secretary

TRUSTEES:
John D. Schoonmaker, Jacob D. Ackerman, J. Graham Rose, H. Cornelius, John E. Thompson, J. E. Griffith, T. C. Cotredale, Nicholas Quick.

Interest credited semi-annually, January and July.

Money withdrawn before January 1 and July 1 will not be entitled to interest.

Deposits commence to draw interest from the first of each month.

All deposits made on or before the 10th day of January and July draw interest from the first days of those months.

Banking hours from 9 a. m. to 3 p. m. Saturdays 9 a. m. to 12 m.

Interest was paid on all sums from $5 to $1,000.

Interest at the rate of 4 per cent per annum was declared for six months ending Dec. 31, 1918.

NOTICE OF COMPLETION OF SCHOOL ASSESSMENT.

Notice is hereby given that the assessor of the City of Kingston has completed the school assessment roll for the school district year 1919-1920. That a copy thereof has been left at his office in the city hall, where it may be seen and examined by any person until the third Tuesday of May next, and that on such day at 9 o'clock in the forenoon, said assessor will attend at the city hall, in the said city, to hear and reviews all complaints in relation to such assessments as provided by section 2-A of the city charter as amended.

MORRIS BLOCK,
Assessor.

Dated May 1, 1919.

DUGAN'S TALK TO ROTARIANS

Albany Clergyman Discusses Reconstruction, Seeing Need For Americanizing Foreigners Now Here As Most Important Step.

In his address at the Rotary luncheon Wednesday the Rev. George Dugan of Albany told of a returning soldier suffering from shell shock who followed a doctor all over the ship, asking, "Doctor, what's the matter with me?" The man knew something was wrong, his mind was shattered and he was dazed, but he was seeking to find his true condition and seeking for help. The world has emerged from the war shell shocked, confused, dazed. Old landmarks have been rooted up and we are seeking a constructive remedy for our condition. The shock has awakened us to the seriousness of our situation and we are asking "What is the matter with us?" and seeking for help. Before the war we were prone to let things drift, to follow the lines of least resistance and profess to believe that everything would come out all right without any effort on our part. Immigrants were pouring into the country at the rate of a million a year and nothing was being done to make Americans of them. We had our Little Italys, Little Russias, Little Hungarys, segregated in spots all over the country.

Ask the average business man about this problem and he would thrust out his chest and say "Aw, what t'ell, let 'em come, the more the merrier." When we got into the war we found these foreign colonies were a problem and a menace, and this menace has not passed with the ending of the war. Bolshevism, the curse of Europe, is a menace to the world. Bolshevism is dictatorship by the worst. It does not consult the majority but is dictatorship by the worst in the minority. It aims at property rights and individual liberty—social destruction by depriving the individual of all rights—and its strongholds here are among the un-Americanized. We should have started to Americanize America many years ago.

The selective service system we adopted will go down in history as our greatest achievement of the war, not only for the service it procured but for the information it brought out as to our weaknesses. It showed that we were shot through with illiteracy—that 20 per cent of the men registered could not write—that appeals and instruction sent out in tons by the government were ineffective because a large proportion of those addressed were unable to read. It lifted the lid and showed that in our smiling, contented, self-complacent way we had ignored health conditions, especially health conditions due to immorality. It showed an alarming number of our young people like fruit that was rotten before it was ripe. We had dodged or ignored this matter. It wasn't proper to talk about or to write about and so it was growing unchecked.

And, in our self-complacency we had come to ignore the existence of a supreme Being. We had forgotten that which those we call heathen and savage have not forgotten—that somewhere, some way, there is a beneficent power outside ourselves that we should not forget.

With conditions thus revealed there comes to us responsibility that we must not ignore or evade. As well try to evade the law of gravitation as to seek to evade our responsibility when we have the knowledge, the capacity for the work and the opportunity to do it. There is no need to fear that error will prevail, even for a time if truth will take the field. But when truth sits back in silence, then error may prevail for a time, although it carries in itself the seeds of its own ultimate destruction. If we would avoid disaster truth must take the field. The industrial situation must not be permitted to play into the hands of the enemies of order. Industry must be humanized. More must be said and done in terms of men rather than in terms of machines. It must be made human and humane. And we must Americanize America—we must have one language—no more Little Italy, Little Germany, Little Russia, no more schools in which pupils are whipped if they dare to speak in English. We must have a constructive and not a crazy solution of after the war problems, we must have education that functions morally and ethically and we must realize that our greatest need is a moral, intelligent and righteous personality. Those equipped to lead must lead; they must exert themselves in every way, not lie back in self-satisfied ease. Truth must take the field lest evil win the day even temporarily.

OUR DAILY PATTERN.

2577—This stylish one-piece dress will develop equally well in satin, silk or cloth. It is good for serge, gabardine and Jersey cloth. The vest is a new style feature.

The pattern is cut in 6 sizes: 34, 36, 38, 40, 42 and 44 inches bust measure. Size 38 requires 5¾ yards of 36-inch material. The skirt measures about 2¾ yards at the foot.

A pattern of this illustration mailed to any address on receipt of 10 cents in silver or stamps by the Pattern Department, The Freeman, Rondout, N. Y. Be sure to state size wanted.

Catalogue Notice.

Send 10 cents in silver or stamps for our UP-TO-DATE SPRING AND SUMMER CATALOGUE, 1919, containing 550 designs of Ladies', Misses' and Children's Patterns, a CONCISE AND COMPREHENSIVE ARTICLE ON DRESSMAKING, ALSO SOME POINTS FOR THE NEEDLE (illustrating 30 of the various, simple stitches), all valuable hints to the home dressmaker.

Our Growing Population.

The following records of births have been recently filed with the health board:

Mr. and Mrs. William Scott, of No. 231 Second avenue, a daughter, Anna May.

Mr. and Mrs. Thomas P. Brooks, No. 306 Fair street, a son, David.

Mr. and Mrs. Claude Van Valkenburgh, of No. 29 Park street, a son, Claude Kendall.

Mr. and Mrs. Clarence E. Markle, No. 23 Lafayette avenue, a son, Charles Frank.

Mr. and Mrs. George Jacob Geisler, West Pierpont street, a son, George Jacob, Jr.

Junior Boys' Entertainment.

The Junior Boys of the Clinton Avenue M. E. Church will give an entertainment at 8 o'clock in the lecture room of the church. A fine program has been arranged, one feature being a talk by a returned soldier on his experiences in France. Refreshments will be served and an offering will be taken for the benefit of the classes giving the entertainment.

June Delineators and Butterick Patterns Are Now Ready

VAN WAGENEN'S

"The MOST and BEST For Your Money"

Unusual Values Are Offered Here For Friday

FRIDAY ONLY

Cash Sale of

O'Cedar Mops

79 cents

Regular Price $1.00

This mop will last for years. You can wash, clean and renew it by simply boiling it in hot water adding a little soda or borax to help cut the dirt. Complete with handle. No 'Phone Orders at This Low Price.

Beautiful English Porcelains and Royal Nippon China

Genuine Hand Painted Royal Nippon China 100 Piece Sets 32.00 and upwards

Superb Selections of Finest English Porcelains 100 Piece Sets 31.00 and upwards

Choicest Patterns Shown Hereabout

Open Stock Patterns—from which you may buy any number of pieces, adding more from time to time as you desire.

New Sweaters

—in Basketry Weave

$5.95

Of the light-weight zephyr wool, woven in this clever new fashion. These new V-neck slip-over sweaters with purled fish-tail border beginning at the waistline. With sleeves; all colors.

Who Doesn't Wish for a Good

GAS HEATER

These Chilly May Mornings?

Our "Morning Star" fills every home requirement—and costs but little—

Priced Only **$3.85** Instead of the regular $4.50

This "Morning Star" Heater is truly a little wonder.

It will save you 40 per cent in gas consumption over any other gas heater on the market.

It will produce more heat with the amount of gas consumed than any other gas stove.

Two Specials

—of timely interest from the Third Floor

Imported Rag Rugs

—size 30x48 inches. Made with beautiful floral border; pink, blue and yellow. A regular 2.50 rug.

Only $1.59

Marquisettes and Voiles

—For Curtain Drapery

—all 36 inches wide. White, cream and beige. Special lot at

25c per yard

Men's Wear

Men's Balbriggans, 89c

[Actual Value $1.00]

Unquestionably the best garment in the city at this price.

Men's Balbriggans, 50c

Regular 75c value; on sale at 50c per garment, or one suit for $1.00.

INTERWOVEN HOSE

More of the Interwoven Hose—mercerized lisle and fine threaded silks, 50c and 85c the pair.

MEN'S SILK LISLE HOSE

—in black, grey or navy; exceptional value at 35c pair.

3 pairs for $1.00

Betty Wales Dresses.

Van Wagenen'S

Betty Wales Dresses

"First in Fashion—Values—Service—Always Something New, Different, Better"

FLOUR, Red Wing, special $1.65 | **E. S. CRAFT & SON** 306 WALL STREET Phone 1000 2 Auto Deliveries | **EGGS** Strictly Fresh Ulster Co. Whites - - 48c

BUTTER fancy fresh made creamery 60c

Nut Oleo excellent quality, 30c 5 for $1.48

Jersey Maid Oleo, lb. 30c

Coffee Chase & Sanborn's The name assures quality 34c

Coffee, our own special 32c

Mueller's Macaroni Spaghetti Noodles only pkg. 10c

Campbell's Beans, 2 for 25c

Can Peas Fowler's New Stock 15c

Can Pumpkin - 10c

Tomatoes, large can 2 for 25c

Corn, Green Beans, good quality, 15c

Cal. Prunes, only 16c lb.

Fancy Dried Peaches lb 20c

Apricots, large, lb., 27c

Clover Milk, Star or Magnolia, 17c

Introducing Epicure Evaporated Milk, none better we guarantee it 13c

Mix Tea, try it, only 39c lb.

Salmon, red, tall can 25c

Fruited Oats, the new cereal, pkg. 25c

Our very fanciest grade of Maine Epicure Corn, week end only, 22c

Sugar Granulated or brown 9½c Powdered or 4x; lb., 12c

Buckwheat Flour, lb., 5½c

Large Dried Limas 2 lbs. for 25c

Fancy Head Rice, lb., 12c

Pure Maple Syrup, gallon cans, $1.95

Tryphosa, all flavors, 3 for 25c

Potatoes, pk. 43c bu. $1.60

Full Line of Fruits and Vegetables. Free Demonstration of Consumers' Pie Fillings.

If It's For Good

COAL

Telephone 225

J. A. Phelan

White Ash and Red Ash Coal

Lehigh, Lackawana and Wilkesbarre.

AUTOMOBILE AUCTION

SATURDAY, MAY 17, 2 P. M.

BATES' GARAGE

GRAND STREET AND FOXHALL AVENUE

New cars are high. Here's a chance to buy a good used car at your own price.

All cars in good running order, a variety of popular makes to select from.

Terms 10% cash, balance 90 days' credit on approved notes.

Sale rain or shine.

JOHN S. DEDERICK, Auctioneer.

American Eagle Swing

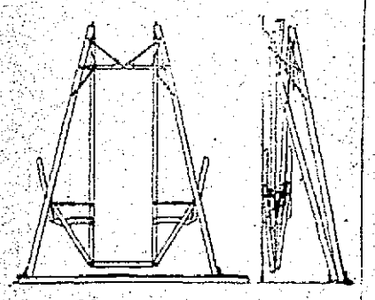

Manufactured by

JOHN M. MAYER

COR. MILL AND CHAMBERS STS.

IF

Your order for Winter supply of Celebrated Lackawanna Coal has not been entered with us, we suggest you attend to the matter now, as further advances may be expected by June 1st. Just telephone

KINGSTON COAL CO.

Established 1894

C. D. HALSEY & CO.

Members of New York Stock Exchange. Mills Building, New York City

INVESTMENT SECURITIES

BRANCH OFFICE

[illegible] FAIR ST., KINGSTON, N. Y.

GEO. G. BROOKS, Resident Manager.

HIGHLAND.

Highland, May 14.—Funeral services for the late Mrs. Mary Lane Wilcox Hammond were held from the home on Wednesday week at 2:30 o'clock. This highly esteemed woman had lived in this place a great many years. She was born in Lloyd and from there went to Poughkeepsie, where she was a dressmaker for a long time, and among her patrons were many families of wealth. She was a devout member of the M. E. church of this place and also belonged to Auxiliary Club. She always contributed to everything pertaining to her church and never lost her interest in [illegible] affairs, even in her late years. She was a faithful follower of her master, regular at the means of grace, when her health permitted. She was twice married and both husbands preceded her to the better country. All were devoted Methodists. Her pastor, the Rev. Foster A. Coons, officiated at the services. The many handsome floral tributes gave every evidence of the sweet life closed and to the sorrowing relatives we hope for the gracious support for the one who looks after all. She was laid to rest in Highland cemetery, by tender loving hands, there to await the resurrection of the just. W. E. Wilcox, funeral director, in charge.

Sunday morning at the M. E. church, there was a number of members of Odd Fellows Lodge present for the service. There were four speakers, who gave very interesting talks. There was a fine congregation, and all were well pleased with the affair from beginning to close. There was also good music.

Mr. and Mrs. Philip Schantz motored to Kingston Monday. Mr. Schantz was glad to get out and desirious of looking after his duties up there.

Tuesday evening the people of this place were delighted with the piano recital given by Miss Ruth Linda Deyo in the spacious auditorium of the M. E. church. Miss Deyo has devoted herself to the study of music from a little girl. She has had careful training and excellent teaching and success has attended her professional career. Up to the present moment she is an artist and contributed to the pleasure of a large number of friends and acquaintances. It would be fine if people could be taught to appreciate classical music instead of the little popular airs of the day, which are entirely too flimsy in construction to attain long life or popularity. In this progressive age when we see such wonderful development of arts and sciences, we have a right to expect people in general to become elevated and refined in mind and manners and why should not classical music form one of the most powerful of all teachings. Miss Deyo's technic and powers of expression surprised everyone, and the audience was extremely enthusiastic. She certainly has a brilliant future before her. A Steinway Concert Grand piano was sent from the warerooms in New York, C. H. Hickok being the representative for this occasion. She has reaped a harvest of success that to many would seem ample for a life time, but unless all signs fail there is yet in store for Miss Deyo a more plentiful harvest of professional glory.

Mrs. Aaron Rhoades had the misfortune to fall down stairs Monday and received some bad bruises and hurt her head quite badly. It is hoped that nothing serious will result from it. She is doing as well as can be expected under the circumstances.

J. J. Donovan sent out some handsome funeral pieces again this week. He certainly does very artistic work.

Mr. and Mrs. George Eyett were guests of relatives last Sunday in Poughkeepsie.

Mr. and Mrs. Isaac Aldrich had as their guests recently Mr. and Mrs. Swartout, parents of Mrs. Aldrich, from Delaware county.

Mr. and Mrs. Zophar Aldrich and family moved from this place a short time ago. They are now located in Delaware county.

Mr. and Mrs. Henry Ehrichson, with Mrs. J. S. Mack, Mrs. Jane Seymour and Mrs. B. B. Harper, motored to Ashokan dam one day last week. They dined at the Stuyvesant Hote on their way there and had a very delightful trip and a fine dinner.

Last Saturday moring funeral services for the late C. Donovan were held at St. Augustine Church and were largely attended. There were many fine floral pieces. The interment was in St. Peter's cemetery in Poughkeepsie, under the direction of W. E. Wilcox and Clifton Carpenter.

Mr. and Mrs. Chester Atkins of this place have entertained for several days Mrs. Atkins and two daughters from New Paltz and Mr. Atkins and his son came on Sunday morning for the day.

Glad to report Miss Ella Dusenberrie, who was in Vassar Hospital a short time for operation, has entirely recovered and is now at her accustomed place in the H. E. Wilcox dry goods emporium of this place. She is feeling fine.

Dr. and Mrs. Franklin Welker of New York city were guests last week in this place. They came up to see how everything was at their summer home on Grand street.

Saturday afternoon at 3 o'clock funeral services were held for Mrs. C. E. Brown at her late home on Vineyard avenue. She had been ill for a long time. She was a member of several societies in conection with the Presbyterian Church, of which she was also a member. She had been a resident of the place for many years and had many friends. Her pastor, Rev. G. H. Scofield, officiated at the services here and accompanied the relatives to Greenwood Cemetery on Sunday a. m., where interment took place. There were many handsome floral tributes, and to the husband and other relatives who are left heartfelt sympathy is extended, W. E. Wilcox was funeral director.

Howard Wilcox was in New York city Friday last on business for his store.

Cluett Schantz was a metropolis visitor last week.

Epworth League held a regular meeting Friday evening last and elected officers and had a general good time as is always the case. They had some very interesting slides shown in regard to the missionary work, which everyone enjoyed.

Mr. and Mrs. Simeon Scott have returned home after a few days spent most delightfully with friends in Accord and other places.

Ida McKinley Council, D. of A., held their regular meeting last Wednesday evening with 44 members present. They initiated two candidates, held nomination of officers for the ensuing term, received two applications for membership, also had a shower for the good of the order, which consisted of dish pan, draining pan, dipper, large spoons, dish cloths and 25 tea cup towels and they christened a new oil stove and large copper copper coffee boiler during serving of refreshments, which consisted of potato salad, sandwiches, several varieties of home made cake and coffee. These meetings are seasons of pleasure as well as instructive, the interest in the proceedings with other matters combine to prevent any thought of dullness and the social time at the close of work is greatly enjoyed.

Miss Emily Lent of Dutchess county is a guest of her brother and wife, Mr. and Mrs. A. D. Lent, of this place.

J. J. Donovan and Jake Schuhle motored to Kingston Sunday and attended the celebration of the Odd Fellows' Lodge and heard Secretary of State Hugo and were completely carried away with his address.

Mrs. Levett Freer, sister of Mrs. Fred Decker, has returned home after being in hospital a short time for an operation and at present is feeling very good, which is encouraging and good news to her friends.

How strange it seems that there are always some people in all places who know more about other people's business than they do their own, and this had been brought to light in regard to an erroneous remark in regard to services at the time of the accident of George Blumel. Mr. Plass took him in his car to the doctor's office, also to hospital in Poughkeepsie and sent a car for their use afterward. Mr. Plass is too much of a gentleman to do such an unkind act, but on the other hand did all in his power to assist in time of need. He wishes everyone to know the truth. He made no charges, and if the traditional stay-at-home and mind-your-own-business policy laid down by Washington could be adhered to it would be wise for many people.

The Fact is—

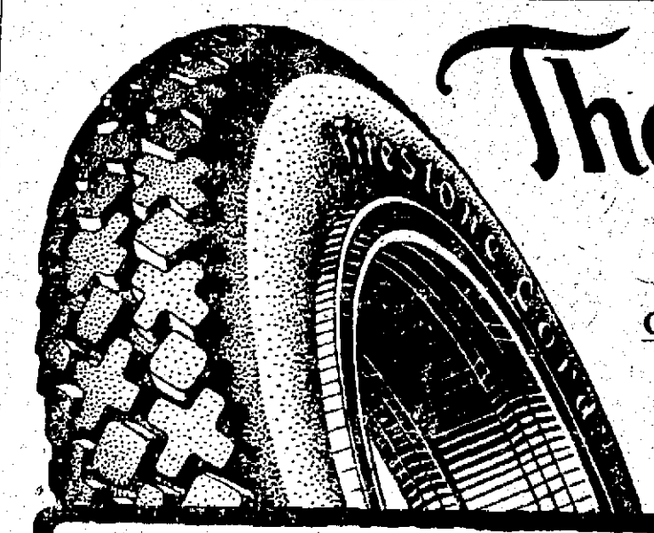

Over half the truck Tonnage of America is carried on Firestone TIRES

THERE are good reasons for Firestone Truck Tires carrying more than half America's truck tonnage.

Look at the trucks in this city that are mounted on Firestone Tires.

You'll find that they run faster, have fewer accidents, stand up better with less repairs, are operating with the lowest possible quantity of gasoline.

Our own service here in the city co-operates with Firestone policy. Our tire presses, with power equal to many tons pressure, and our other machinery make it easy for us to change truck tires quickly.

And you know that the paying truck is the truck in the streets hauling your goods. When a truck's laid up a day for tire change, you lose far more than the cost of the change. Let us reduce tire-change time to the fewest possible minutes.

Brown Auto Supply Co.

DISTRIBUTORS

Phone 1066 249 Clinton Ave.

METTACAHONTS.

Mettacahonts, May 15.—On Saturday evening of this week, May 17, a play entitled "The Noble Outcast," will be given at the school house by the Accord Dramatic Society, commencing at 8 o'clock. This play has been given successfully at Accord and we are in luck indeed to have it presented here. So everyone in town can have a chance of seeing it. The play will last two and one-half hours and afterwards delicious refreshments of home made ice cream and home baked cake will be sold by the ladies of the Willing Workers. Admission to play will be 25 cents for adults and 15 cents for children. This promises to be a treat to all those who enjoy a good play and also a good chance to enjoy a good social time, so all come who can.

On Tuesday afternoon of last week Mr. and Mrs. Jacob Baker gave a very delightful birthday party in honor of their daughter, Ethel. Her teacher, Miss Dick, and several of her school friends were the guests. A bountyous dinner of all good things was enjoyed by all present. Miss Baker was the recipient of many pretty and useful gifts. Those present were Miss Lillian R. Osterhoudt, Miss Mildred Hornbeck, Miss Beulah Vandemark, Miss Jennie Osterhoudt, Miss Minerva Miller, Miss Lena Dick, Misses Ada and Mabel Baker. The sun had set and twilight was deepening when the guests wended their way homeward, wishing for little Miss Ethel many happy returns.

Mrs. Joseph Hendrickson enjoyed a pleasant Sunday with her son and family, Mr. and Mrs. Fred Hendrickson.

Jesse Osterhoudt has been purchasing some new horses.

There was no school on Thursday and Friday of last week.

Mr. and Mrs. Van Dyke Churchwell and son, Clyde, and Mrs. Sylvanus Keogen of Kerhonkson enjoyed an auto ride to town on Sunday afternoon recently and called on Mr. and Mrs. John Vandemark and Mrs. L. E. Churchwell.

Miss Ray Markle enjoyed dinner with Miss Edna Markle at Accord on Monday.

Rev. Mr. Meade was at the school house Sunday afternoon and delivered an able sermon to those present.

Jacob Krom plowed the garden of Mrs. F. Zeaman on Tuesday of last week.

Chester Wood and James Wood were week end visitors at their home in town.

Very few have gardens planted owing to the cold, damp, rainy weather.

Preaching service was held at the school house on Sunday past by Rev. Mr. Mead.

Mr. and Mrs. Jesse Osterhoudt and family spent Sunday with Mr. and Mrs. Charles Bell at Kerhonkson.

Mrs. Eli Rider and son, Kenneth, spent Friday in Ellenville, being conveyed there by auto with Charles D. Osterhoudt.

Mr. and Mrs. Deroy Baker and son, Kenneth, visited friends on Sunday.

Arrangements are being made for Children's Day service.

Mr. and Mrs. Charles D. Osterhoudt and son, Jansen, spent Wednesday in Kingston.

MODENA.

Modena, May 15.—Mrs. G. C. Silkworth and two sons of Walden have been here for a visit with her mother and brothers for a few days.

Rev. F. A. Hawley of Ridgebury, N. Y., was up on a short visit with his parents, Mr. and Mrs. N. D. Hawley.

Miss Ratie Paltridge of Newburgh was a guest of her parents here for the week end.

Mr. and Mrs. Eber Palmer and family were Sunday guests of Mr. and Mrs. Arthur Coy.

Mrs. Luther Terwilliger of Plattekill was in town calling on friends one day recently.

Alonzo Rouse and Mrs. A. L. Wright and son of Poughkeepsie were over on Sunday and spent the day with Mr. and Mrs. Sam Paltridge.

Let us all remember the Epworth League Local Union which will be held in the M. E. Church here on Friday evening, May 16. At this meeting the election of officers will take place. Rev. George A. Shahan, pastor of the Washington Street Church in Poughkeepsie will be the speaker and he is well worth hearing.

Mr. and Mrs. Isaac Williamson and daughtter of Gardiner were in Modena on Sunday visiting frieds.

Wilbur Van Wyck met with an unfortunate accident one day last week. While cleaning one of his team of horses the animal kicked him square in the face, knocking out several teeth, and cut his face quite badly.

It is very gratifying news that Miss Gertrude Whalen is to come back to us and teach the district school for the third term. Miss Whalen is a competent teacher and she is to be congratulated for the efficient manner in which she has taken charge of so large a school for the past two years.

Mrs. Andrew Bernard of Walden was a guest of her sister here for a few days.

The following officers were elected for the Epworth League—President, Frank Gulnac; first vice president, Mrs. Abbie Ward; second vice president, Earl Terwilliger; third vice president, Mrs. L. La Forge; fourth vice president, Miss Helen Williamson; treasurer, Mrs. R. Ward and pianist, Mrs. Orville Seymour.

SPECIAL FOR SATURDAY

—AT—

H. MARBLESTONE'S

75c - 75c

FOUR-IN-HAND SILK NECKTIES

45c - 45c

3 for $1.00

See Window Display of Ties

ORPHEUM THEATRE

MONDAY, TUESDAY and WEDNESDAY

MAY 19, 20 and 21

BIGGER AND BETTER THAN "DAMAGED GOODS"

TODAY, TOMORROW and SATURDAY

The Most Expensive Vaudeville Bill of the Season

FEATURING

LITTLE EM GORMAN

D. W. GRIFITH SAYS:

"She is the Greatest Child in Pictures."

At a Great Expense the Management Has Arranged to Have Her Appear in Person in Connection With Her Pictures.

DON'T MISS SEEING THIS CLEVER LITTLE GIRL. MOTHERS, GIVE YOUR LITTLE TOTS A TREAT.

—AND—

3 OTHER BIG ACTS 3

Today's Picture Featuring EM. GORMAN, in

"THE LITTLE MOTHER"

A Powerful Drama of Intense Heart Interest.

Matinee, 2:30 ..... 20c

Evening, 7:15 and 9:00 ..... 20c-30c

INCLUDING WAR TAX.

FATHER

Is your son on the road to physical ruin because you have failed to do your duty and enlighten him regarding "The Spreading Evil" and how he should avoid it?

THE SPREADING EVIL THE GREAT QUESTION, ARE YOU FIT TO MARRY?

BEWARE!

It's Your Problem in Your Community

"The Spreading Evil"

It Threatens NOW!

The Hon. JOSEPHUS DANIELS Secretary of the Navy and a score more men prominent in public life.

Heartily Endorse James Kraft's Remarkable PHOTOPLAY TREATMENT of This Livest Subject of the Hour

How IT ENTERTAINS and THRILLS — and then IT LEAVES A THOUGHT BEHIND

No children under 12 years allowed even if accompanied by parents.

MOTHER

Does your daughter know that a large part of the illness and physical breakdown, common among women, is due to "Damaged Goods?" Send her to see "The Spreading Evil," so that she may be warned in time.

THE SPREADING EVIL THE GREAT QUESTION, ARE YOU FIT TO MARRY?

SPECIAL SALE OF SHORT LENGTHS OF SILK

We place on sale Wednesday a lot of fine high grade silk remnants all taken from our large and varied silk stock.

The lot includes Plain Messalines, Stripe and Plaid Taffeta, Fancies, Colors and Black; also Foulards and Crepe de Chine—widths from 36 to 40 inches; lengths from 1 to 4½ yards. All to be offered at considerable less than regular prices. Don't miss these wonderful values.

LINGERIE WAISTS

Fine line of white lingerie waists, in voiles, tucked fronts, plain and fancy weaves; plain, tailored and lace trimmed. Specially priced

$1.50 and $2.00

BODY VESTS

Women's body vests, good quality cotton, ribbon strap shoulders. Special

39c

SALE OF GEORGETTE CREPE WAISTS

This ought to be news. The sale of fine Georgette Crepe Waists has been enormous this season, and many of our models cannot be replenished, therefore, we will offer these broken lines of high grade Silk Waists at quite a saving. They consist of fine beaded embroidery fronts, tucked and plain tailored, sailor and roll collar effects, in colors of Flesh, White, Plum, Copen and fancy Plaids — sizes from 36 to 44, but not all size of a model. Were sold up to $9.50. Now priced

$5.00, 5.75, 6.95, 7.50, 7.95

New White Wash Skirts

We are showing a wonderful line of new White Wash Skirts—materials of Gabardine and Poplins, Supreme Satin and Linen, beautifully made, pocket and pearl button trimmed; all belted models. Priced

$2.50 up to $11.50

SPECIAL IN BATISTE GOWNS

One lot of fine Batiste Gowns in flesh and white. Val lace and embroidery trimmed; all sizes. Special

$1.39

WOMEN'S SILK LISLE HOSE

Women's fine silk lisle hose in all the wanted shoe shades, castor, greys, light and dark, cordovan, white and black; excellent quality; all sizes.

59c pair

CHAMOIS GLOVES

White Only

An excellent quality women's white chamois gloves, two clasps, medium weight; fine for spring wear; all sizes .....

69c

CHILDREN'S SUMMER SOCKS

We are showing the prettiest and largest line of these dainty socks for children that can be found outside of New York, included are the solid colors of copen, brown and navy; also beautiful line of whites with fancy striped tops; all sizes from 6 to 9½. Priced

35c pair

G. A. HART and CO.
KINGSTON, N.Y.

LAWS AS THEY AFFECT WOMEN

Mrs. Michael's Address to Milton Women on Exposition of Proper Channels For Such Legislation in Its Relation to Posterity.

Last Friday afternoon Mrs. M. J. Michael of this city, addressed a W. C. T. U. meeting held in Milton at the home of Mrs. Alfred B. Clarke.

Mrs. Michael's subject was Civics in their relation to mothers. Her theme was skillfully handled and the address received the closest attention of all present. She began by pointing out how the state by existing laws laid its hand upon the child even before birth, how through infancy and childhood the state by the enactment of various laws controlled its health, its education, its food and almost every thing that could effect its life in any way. Such laws had proved their right to exist in many cases, but it was very necessary that a mother should be able to have an intelligent interest in laws so vital and that her influence should be used by the ballot and by her persuasive powers to pass laws that were beneficial.

The speaker also referred to the various bills presented to the last legislature to enact laws affecting the conditions of women in industry. As this was a new element in social work, caused by the great war, and as no laws had yet been put on the statute books to control these conditions, it was necessary to make an effort to educate public sentiment to that place where they would understand the necessity of such laws, not only for the woman who worked but for the future citizens of the commonwealth.

Mrs. Michael also told of legislation enacted in various states to curb the social evil and the pressing need for the same legislation in New York state, and the necessity for strong support of such good laws as we already possess. Attention was called to the institutional work done by the state and the need for more work of this kind, to protect the future welfare of the citizens from the degenate, feeble-minded and those of criminal intent—that posterity be not burdened with delinquents.

Mrs. Michael's address made a strong impression on her hearers and they hope to again have the pleasure of hearing her.

Our representatives in Albany, the Hon. Charles Walton and Hon. Joel Brink were commended for supporting the bills referred to by the speaker.

QUARRYVILLE.

Quarryville, May 15.—Jarius Richardson and family have been entertaining their son and wife from Germantown.

Ernest Van Steenburgh, Mrs. DeWitt Schoonmaker and Mr. and Mrs. Arthur Magee attended the Sunday school convention held at Saugerties last Friday evening.

James Young and family called at Henry Hallenbeck's Sunday afternoon.

At the public school meeting last Tuesday evening the old officers were re-elected.

The election of officers of the M. E. Sunday school was held last Thursday evening. The following officers were elected: Supt., Arthur Magee; asst. supt., Ernest Van Steenburgh; secretary, Mrs. William Moon; treasurer, Mrs. John Hallenbeck; missionary treasurer, Mrs. Arthur Magee; president Home Department, Mrs. William Moon; president Cradle Roll, Mrs. Ernest Van Steenburgh; organist, Mrs. William Humphry; librarian, Miss Emma Post. It was voted to observe Children's Day which comes on Sunday, June 8th.

Fred Carnright has returned from the army and he with his wife are visiting with his parents, Mr. and Mrs. Alphonso Carnright.

A number of our men who were working on the state road in Greene county, are all idle as the road work has stopped for a time at least.

Kathryn Hornung, daughter of Mrs. Helena Hornung, is able to be out again, after her sickness.

The children of Henry Hallenbeck and Myrtle Teetsell are around again after the "flu."

The public school is rehearsing for an entertainment to be given in the near future.

William Humphrey took the Carnright family to Haines Corners by auto, Tuesday.

Mrs. William Hommell is spending the month of May at Kingston in the employ of Charles Gray.

Miss Ruth Cooke has secured a position in the lace factory at Saugerties.

SHANDAKEN.

Shandaken, May 14.—S. A. Smith of Stony Point, N. Y., has rented the cottage of Benjamin Durrea for the season.

Mrs. Laura Ackley of New York is occupying her summer home here. Mrs. Ackley has been south for some time.

R. L. Marsans has arrived in town and is spending a few days at The Glenbrook. Mr. Marsans is in business in New York. He has rented The Glenbrook to M. Gonsalez of New York for the summer.

The Shandaken post office has been moved a short distance from where it was formerly located on Main street, where Mrs. Olmstead, the post mistress, has more convenient quarters.

Mrs. W. D. Coons, who has been quite ill, is convalescent.

Miss Ethel Gonson, who has spent several weeks with friends in New Jersey and in New York city, has returned home.

Mrs. George Thompson, who has been visiting friends in Kingston, has returned home.

W. D. Coons has moved the building formerly used as the post office building back to a more convenient location, where he is intending to use it as a meat market.

J. F. Feeney is giving his hotel a coat of paint.

The services in the M. E. Church next Sunday. Preaching by the pastor at eleven o'clock, Sunday school at ten o'clock and Christian Endeavor in the evening.

—you will want to try this recipe for doughnuts—Mazola is wonderful for deep frying

FRY your next batch of doughnuts in Mazola—drain the oil and save it to fry again.

Mazola never carries flavor from one food to another—even from onions or fish.

Economical because there is no waste.

And makes delicious and wholesome fried foods.

Use Mazola a few times and you will wonder how you ever got along without it.

Mazola at your grocer's, in pint, quart or gallon tins.

Ask for the Corn Products Cook Book or write us direct—free on request.

MAZOLA

The Delicious Salad and Cooking Oil
Produced by the CORN PRODUCTS REFINING CO.
P.O. BOX 161, NEW YORK

Try on both kinds Nettleton and the other kind

Why Do We Sell Nettleton Shoes?

Because everywhere in the shoe world we heard such phrases as these:

"Will wear as long as a Nettleton," "As stylish as a Nettleton," "As well made and well finished as a Nettleton."

"Very well," said we, "if Nettleton Shoes are the standard of quality, we want them for our customers." Experience has justified our decision.

C. S. WOOD,
297 and 299 Wall Street.

Nettle Shoes are like the word of an honorable man Alway Good

READ THIS

NOTICE TO CREDITORS—In pursuance of an order of Hon. Walter N. Gill, surrogate of Ulster county, notice is hereby given, according to law, to all persons having claims against Urish Ellsworth, late of the town of Esopus, county of Ulster, deceased, intestate, to present the same with the vouchers in support thereof, to the undersigned administrator of the estate of said deceased, at the office of Henry E. McKenzie in the village of Port Ewen, in the said town of Esopus, on or before the 9th day of June, 1919.

Dated December 11, 1918.

LYMAN ELLSWORTH,
Administrator.

Henry E. McKenzie, Attorney, Port Ewen, N. Y.

NOTICE TO CREDITORS—In pursuance of an order of Hon. Walter N. Gill, surrogate of Ulster county, notice is hereby given, according to law, to all persons having claims against Dennis Yannatos, late of the town of Esopus, county of Ulster, deceased, intestate, to present the same with the vouchers in support thereof, to the undersigned, Constance D. Yannatos, the executrix of the estate of said deceased, at the office of Frederick Stephan, Jr., No. 23 Broadway, in the city of Kingston, Ulster county, N. Y., on or before the 10th day of October, 1919.

Dated April 9, 1919.

CONSTANCE D. YANNATOS,
Executrix.

Frederick Stephan, Jr., Attorney, 23 Broadway, Kingston, N. Y.

We Want Girls

Who want to learn Cigar Making.

$7.00 Per Week Paid While Learning.

G. W. Van Slyke & Horton

THE UNITED DRUG CO.

OF BOSTON, MASS.

Owners of Liggett Drug Stores, Riker-Hegeman, Riker and Riker-Jaynes Drug Stores and REXALL REMEDIES take pleasure in announcing to the public of Kingston and vicinity that McBRIDE DRUG STORES are the Sole Distributors of all products manufactured by the United Drug Co. and Riker Laboratories, Inc.

REXALL Remedies

JAYNES Remedies

JONTEEL
Toilet Specialties
Face Powder, Toilet Water, Cold Cream, Rouge, Extract, Combination Cream

RIKER'S Toilet Specialties

EIKAY'S Veterinary Remedies

KANTLEEK Rubber Goods
Time Guarantee on every piece.

LIGGETT'S and GUTH'S *Candies*

HARMONY'S *Toilet Specialties*

ONE CENT A WORD ADVS. BRING RESULTS

OSTRANDER & WOOLSEY

Head of Wall St. Next To Rose-Gorman-Rose Department Store Kingston

WORK CLOTHES FOR MEN

Men's $2.00 Brown Khaki Pants at $1.69

One lot of Men's Heavy, Strong Khaki Pants at $1.69; regular $2 grade but they are an assorted lot of makes; big bargain.

Men's Grey Stripe Overalls at $1.69

The Burlington make, guaranteed full cut and fast color, with a bib, without bib, and jackets at $1.69. Some stores sell this grade at $1.98.

Men's Blue Chambray Work Shirts at 75c

Blue Chambray Work Shirts at 75c; made with two pockets; full cut. Other kinds of work shirts at 98c, $1.25, $1.50.

Balbriggan Underwear For Men at 50c

All sizes in balbriggan underwear at 50c either shirts or drawers. Other kinds at 75c and 98c.

Men's Strong Made Work Pants at $1.98

Heavy Cotton Work Pants in a gray at $1.98; will not rip. Other kinds at $2.50.

Light Weight Khaki Pants for Men $1.35

One lot of light weight khaki pants with a belt at $1.35 and worth $1.75.

One Lot of Men's $18.00 Grey Suits at $14.75

Several $18.00 men's suits we have marked down to $14.75. They are mostly on the gray order. A few young men's styles in usual sizes at the same price.

Experienced Neck Banders

Wanted At Once

FESSENDEN SHIRT CO.

CORNELL ST. AND TEN BROECK AVE.

RESUME W. C. T. U. JUBILEE DRIVE

W. C. T. U. In County, With Victory Loan Out of Way, Again Resumes Campaign To Raise Its $2,325 Quota—One of Banner Counties.

(Contributed)

Now that the Victory Loan Campaign is over, the Woman's Christian Temperance Union have resumed their jubilee drive for one million dollars and one million members.

Ulster county is one of the banner counties in New York state and is rapidly piling up its quota. The pledges received to date total $1,949, the quota for Ulster county being $2,325.

Miss Lillian M. Phelps of Niagara Falls, comes to the county on May 21st as the jubilee campaign state representative and will begin work at Highland, attending the institute to be held at Milton next day and so on through the county. It is hoped that before she leaves the county on June 2nd, she will be able to report that not only has the full amount been pledged, but most of the money raised.

Plattekill is the latest union to pledge its quota and New Hurley, nothing daunted by the Victory Loan, undertook to raise the money to buy a $50 Victory Bond.

The campaign is receiving the endorsement of all reform agents, as they recognize the tremendous influence of the quiet campaign of the education of public sentiment carried on by the W. C. T. U. during the pasty forty-five years.

The Rev. O. R. Miller, state superintendent of New York Civic League, gives the campaign the following endorsement:

The National Woman's Christian Temperance Union is engaged just now in a great nation-wide drive to raise a million "Jubilee fund" with which to launch a great forward movement. It has a magnificent program including a campaign for world-wide Prohibition, which it is able to push through the many branches of its own organization established in the forty-three leading nations of the world. Other work will be Americanization of the foreign element in our country, a nation-wide educational campaign against many of the evils which this organization has long been fighting, not only the use of alcohol but also the evils of narcotics, impurity and Sabbath desecration, and in favor of everybody that stands for patriotism and good citizenship. We know of no organization through which every dollar contributed will accomplish more than through the National W. C. T. U., as outlined in this "Jubilee" program.

It should be especially remembered that while many other national organizations have appealed to the people year after year for help through the churches, this organization for half a century has carried on its work without any such general appeal. It seems to us that instead of asking for a million they might well have asked for five millions, for the work is great and they are well equipped to carry it out in every detail. Those who are interested especially in protecting foreign missionary fields against the outrageous liquor traffic as now being established there, can invest their money in no better agency than through this splendid organization. No other reform organization in the world is organized in so many different countries as is the W. C. T. U. It is a sufficient commendation of this great "Jubilee" campaign that it is under the careful and wise leadership of such great and distinguished women as Miss Anna A. Gordon, the national president, and Mrs. Ella A. Boole, Ph.D., the national vice-president, who is so widely known as the president of the New York State W. C. T. U. "Help these women" sound the jubilee.

The Reform Bulletin heartily commends this "Jubilee Drive" and wishes it the greatest possible success and we especially hope that our own New York state will go "over the top." Every county is trying to raise its quota and every person interested should contribute through the local W. C. T. U. But where there is no local organization, or where a person is not acquainted with the officers of the local organization, checks can be sent direct to the state treasurer, Mrs. Ellen L. Tenney, 484 Madison avenue, Albany, N. Y.

BIG OUTPUT OF SALANUT PLANT

Orders Roll in From Home and Abroad for New Food Product and Factory is Already Working 16 Hours a Day.

The Hauck Food Products Corporation is now employing 14 men in its business of refining edible oils and the plant is taxed to its full capacity in two shifts of eight hours each. As soon as the required force can be trained the plant will run continuously, in three eight-hour shifts in order to keep up with the demand. Some idea of the magnitude of the business may be gained from the fact that the bill for barrels made for the business by the Kingston Cooperage in April was $2,300. Orders for $70,000 worth of oil to go to Copenhagen, Denmark, are now being filled and the corporation has an order for 1,450 barrels of oil at about $87 a barrel to be shipped to New York city. To fill this order will require 10 tank cars of crude oil, which are now on the way to this city. These orders, with the demand for Salanut in small packages for household use will keep the plant working to full capacity until September 1. The local demand has been most gratifying and has grown rapidly since Salanut was placed on the market and advertised in The Freeman a few weeks ago. Grocers are already receiving repeat orders from pleased customers, who find that Salanut is fully equal to the best olive oil and far superior to other compounds for table use and cooking purposes, while it is cheaper than pure lard and costs less than one half as much as butter for pastry, shortening and as a frying oil. With the very highest quality of oil being refined in this city and an industry being built up that is bound to carry the name of Kingston all over the world, there is every reason why our home people should take the slight trouble to demand this home product from their grocers and insist on having Salanut.

Work and Avoid Fretting.

Labor of any kind is healthful. You can hardly put more upon a human being than he can bear. But fretting so dissipates our energy that we have no force left for actual work. Energy, even like the Biblical grain of mustard seed will, if not dissipated by destructive emotions, remove mountains, and bring you to the very door of success.

FOR HOME COOKING

The flour that makes the most delicious bread, rolls and muffins.

Thompson Milling Co., Lockport, N. Y.

Sold by

Edward T. McGill, Distributor.

20 PER CENT 20 PER CENT 20 PER CENT

SALE

Friday and Saturday Only

AT THE

PARIS MILLINERY SHOP

316 Wall Street

ALASKA

Take That Wonderful Trip to the Land of the Midnight Sun

A thousand miles through that ever-changing, always-entrancing Inland Channel, with its winding course through island-bordered bays, straits and gorges.

To the land of the gold seeker, of mighty mountains, tumbling rivers, wild forests and giant glaciers—the Mysterious North.

A Thousand Miles of Wonders

by the Perfectly Appointed

CANADIAN PACIFIC "Princess" Liners

For full particulars call or write for Alaska Tour No. 153.

CANADIAN PACIFIC RAILWAY

F. R. PERRY, General Agent, Passenger Dept.

1231 Broadway

New York City

STATE OF NEW YORK—SUPREME COURT—ULSTER COUNTY.

The Kingston Co-operative Savings and Loan Association, Plaintiff against Ella Moon, as administratrix of Etc. of Grant Cole, deceased, Lester Cole, Elettie Cole, Robert Cole and Warren Cole, defendants.

In pursuance of a judgment of foreclosure and sale made in the above entitled action and dated the 28th day of April, 1919 and entered in the office of the Clerk of the County of Ulster on the 28th day of April, 1919, I, the undersigned, the referee in said judgment named, will sell at public auction at the front door of the County Court House, in the City of Kingston, N. Y., on the 24th day of May, 1919, at eleven o'clock in the forenoon of that day, the following described premises, being the premises described in said judgment, to-wit:

ALL that tract or parcel of land situate in the City of Kingston, County of Ulster and State of New York, bounded and described as follows:—COMMENCING at a point on the northerly side of Lincoln Street being one hundred and fifty-one feet west of Florence Street; running parallel to Lincoln Street a distance of fifty feet; then at right angles with said Lincoln Street in a northerly direction a distance of one hundred and fourteen feet; thence easterly and parallel with Lincoln Street along the property of the Van Gaasbeek estate fifty feet to a point and one hundred sixty and three and three fourths tenths feet (160.3¾) westerly from Florence Street; thence in a southerly course and at right angles with Lincoln Street one hundred and fourteen feet to Lincoln Street, the point of beginning. Said lot being known as Lot No. 7 on a map of the lands of William C. Hamilton, said lot being bounded at the south by Lincoln Street; on the east by lot No. 8; on the north by property of the Van Gaasbeek estate; and on the west by lot No. 6, a part of the same premises conveyed to the party of the first part (William C. Hamilton meaning) by Abram E. Van Gaasbeek by deed recorded in Ulster County Clerk's Office, being the same premises as conveyed by William C. Hamilton and Imogene Hamilton, his wife, to said Myron Bilkworth herein, by deed bearing date August 11, 1902, and recorded in said Ulster County Clerk's Office in Book of Deeds No. 373 at page 402, on October 20, 1902, at 1:30 o'clock P. M.

Dated, May 1, 1919.

N. FRANK O'REILLY,
Referee.

Arthur C. Connelly, Plaintiff's Attorney, Office and Post Office Address, 258 Wall Street, Kingston, N. Y.

Joseph M. Fowler, Attorney for Infant Defendants, Office and Post Office Address, 293 Wall Street, Kingston, N. Y.

NOTICE TO CREDITORS—In pursuance of an order of Hon. Walter N. Gill, surrogate of Ulster county notice is hereby given, according to law, to all persons having claims against Sarah G. Gibson, late of the city of Kingston, county of Ulster, deceased, testate, to present the same with the vouchers in support thereof, to the undersigned, George B. Hewlett and S. Alexander Gibson, the executors of the estate of said deceased, at the residence of Samuel D. Gibson, No. 77 Pearl street, Kingston, in the said county of Ulster, New York, on or before the 15th day of October, 1919.

Dated April 16, 1919.

GEORGE B. HEWLETT,
S. ALEXANDER GIBSON,
As Executors, etc., of Sarah G. Gibson, Deceased.

V. B. Van Wagonen, Attorney, Kingston, N. Y.

NOTICE TO CERDITORS—In pursuance of an order of Hon. Walter N. Gill, surrogate of Ulster county, notice is hereby given, according to law, to all persons having claims against Charles E. Dunwoodie, late of the city of Kingston, county of Ulster, deceased, intestate, to present the same with the vouchers in support thereof, to the undersigned, Mildred C. Dunwoodie, the administratrix, of the estate of said deceased, at the office of her attorney, Alfred D. Van Buren, No. 82 John street, in the said city of Kingston, N. Y., on or before the first day of September, 1919.

Dated February 26, 1919.

MILDRED C. DUNWOODIE,
Administratrix.

Alfred D. Van Buren, Attorney, Kingston, N. Y.

Rhinecliff Ferryboat Time Table.

Leaves Kingston: 6:30, 7:40, 8:55, 9:45, 10:50, 11:05, 11:50 a. m.; 12:30, 1:30, 2:05, 2:45, 3:30, 4:00, 4:40, 5:30, 6:25 p. m.

Leaves Rhinecliff: 7:15, 8:10, 9:25, 10:00, 10:45, 11:25 a. m.; 12:10, 12:50, 1:45, 2:25, 3:00, 3:40, 4:25, 5:10, 6:00, 7:05 p. m.

On May 30, July 4 and September 1, the ferry will make the following extra trips:

Leave Kingston: 7:30, 8:20, 9:00 p. m.

Leave Rhinecliff: 7:50, 8:40, 9:33 p. m.

Save a Dollar. Read These Prices. Compare Them

THEN CALL AT OUR STORE AND SEE

Pineapples 2 for 25c | Fancy California Lemons dozen 18c | Best Fox River Creamery Butter lb. 65c | Corn Extra Sweet Snowdrift 16c

Marigold Oleomargarine, none better, 35c lb. | NUCOA NUT BUTTER lb. 33c

Fancy California Grapefruit, no seeds, 5 for 25c | Brussels Sprouts, Del Monte - 18c | Fancy Sweet California Prunes, lb., - 18c | New Fresh Cucumbers, each - 5c | Columbia River Salmon, can, - 17c

Large No. 3 can Libby's Sauerkraut 13c | Large No. 3 can Van Camp's Pumpkin 14c | Large No. 3 can Del Monte Spinach 21c | Large No. 3 can Fancy Sliced Beets 19c

New Onions lb. - 10c | Oranges Fancy California Sweet Navels, dozen - 35c | Barley Flour 3½ pound sack only 15c | Red Paragon Raspberries can 28c

Ginger Snaps, Royal Lunch, Oysterettes, Soda Crackers, Graham Wafers, Butter Thins, All 18c pound

Del Monte Pineapple 25c | Del Monte Cherries, - 43c | Yellow Corn Meal lb. 4 1-2c | Karo Syrup, 5 lb. pail, - 40c

Pillsbury's Bran - 13c | Shredded Wheat - 12c | Cream Wheat - 22c | Cream Farina, large, - 21c

GRAND UNION TEA CO.
318 Wall Street
Opp. KEENEY'S THEATRE | THE QUALITY STORE | PHONE NUMBER 896-W

T. & A. Dressing, - 33c | Marshmallow Cream, - 15c | Queen Olives, bottle - 18c | R. & R. Plum Pudding - 28c

Bird's Eye Matches, - 5c | Asparagus, can - 19c | Instant Postum, large - 39c | Lea & Perrin's Sauce - 27c

A FEW DISH PANS WITH A POUND OF GRAND UNION BAKING POWDER LEFT YET.

A Change of Boarding Places

By S. B. HACKLEY

(Copyright, by McClure Newspaper Syndicate)

"Let's go past Miss Cecil's house! O favver, wig not?"

Ned Duncan, strolling along quiet, palm bordered Marvin street, in the cool dusk, made himself smile at the elf that dragged on his long fine hands, but he turned back before they reached the corner on which was the rented cottage of Cecilia Reeves, the woman he loved

Cecilia, a young milliner who took four college-girl roomers to help out on her income, bent her yellow head lower over her heliotrope bed as she caught sight of his retreat. She had meant to give them some flowers when they passed She knew he loved the heliotrope. Had she offended him? she wondered

While she puzzled, with a hurt heart, Driscoll was saying to himself "I must keep away—I must not see her any more The woman I marry must love my child—she must love my little Babs"

In the fourth year of Barbara's life with him, the baby with the roguish black eyes had come to them Then the next year Barbara died, and the baby, an elfish whimsical, lovable thing, had rumbled up somehow, under his widowed care and three years of his old cousin's somewhat grumpy housekeeping and nursing

Then the old cousin had remarried, and he had shut up the bungalow with its crown of purple blossom-covered bougainvillea, and he and the child had boarded since then, somewhat to Babs' disadvantage, he thought sometimes Then he had fallen in love with Cecilia Reeves

He had thought she was the "mother kind" of girl (Babs loved her) until lately. Since the evening before, he was certain she was not. Then he had decided he couldn't ask her to marry him Not that he was certain she would marry him if he did ask her, but he couldn't, anyway

His landlady of the last month had been Miss Reeves' friend until Driscoll and little Barbara came to her boarding house, and it occurred to her that her quiet boarder, who had something to do with the management of the city waterworks system, would be an ideal second husband. Then after the evening Cecilia came to take dinner with her and her "prize boarder" walked home with her, Mrs. Akers was no longer Cecil's friend.

Somehow in the last week she had made the impression on Driscoll that Cecil didn't like children. He had come home a little earlier than usual the evening before and started to the kitchen.

"I wonder Ned keeps that child since his wife died and he has no one to care for her," he heard Cecil's soft clear voice "I am going to try to persuade him to let me find a place for her in a home!"

Driscoll felt as though something had struck him. He turned and went upstairs. She—she didn't want him to keep little Babs—she cared so little for his baby she would persuade him to send her to a home!

The child dropped the doll Mrs. Akers had bought her that day and sprang into his arms. He kissed the eager little face over and over.

"Oh, Cecil—girl—did you think that you could persuade me to do a conscienceless thing like that?" he thought as Babs ran downstairs to tell Mrs. Akers "favver" had come.

Mrs. Akers was already aware of the fact. She had heard his step in the back hall; she knew he had heard Cecil's last remark.

"Was Miss Reeves here just now when I came in?" Driscoll asked at dinner. "I thought I heard her voice."

Mrs. Akers' red lips flashed a smile. "Oh, you eavesdropper! I hope we weren't saying anything bad Oh, yes, we—Cecil was saying something about Babs, wasn't she?"

As Driscoll lifted the child to her chair Mrs. Akers, noting his set lips, felt that she had scored. Who was to tell him that Cecilia had been speaking of old Ned Mount, a destitute cripple who persisted in keeping his tiny orphaned grandchild in dirt and squalor? Not she!

That evening when the little girl slept Driscoll got out that other Barbara's picture, a thing he did not often do—much as he had loved her—since he had come to love Cecilia.

"The house of the heart has many chambers, Barbara, dear," he said to the picture, "and I wanted to put that other girl in the one alongside the one in which you star, but oh, Barbara—Barbara—I love her! But she doesn't love the child—I daren't ask her to come, Barbara!"

The evening after she saw Driscoll turn away from her gate, Cecilia went to the theater with Lucien Glover, a faithful admirer whom she particularly detested, and sat near Driscoll.

Driscoll, moody and unhappy, pretended interest in the play, but he had but one thought. Glover had no right to buy her her favorite Richmond roses—he himself had done that so long!

Two weeks later came the day of the annual rose carnival. Little Babs, wild with excitement, went to see the parade in the care of Mrs. Akers. That lady, engrossed in the contemplation of a prestige friend, gave the restless child but scant attention.

Seeing Cecil seated above her, the little girl climbed to her and leaned confidingly against her. Cecil squeezed the plump little body to her, and kissed the witching little face

"Favver won't bring me to see you any more," she whispered; "he fink you don't like little girls!"

Cecil's head grew hot. Had Elsie Akers put that and other ideas in his head?

Little Babs danced away, but in less than five minutes Cecil heard her scream of terror. She sprang to her feet.

"My baby! My baby! Where are you?" Then she saw the child—her light dress blazing. Somebody had dropped a piece of burning paper. A mist swam before Cecil's eyes, but she shook it away and flung her tan woolen cape around the child

"It's all out—the little girl isn't hurt!" she heard somebody saying. Then everything grew dark before her

That evening Cecil, walked on like a queen by her four college girls, frowned a little when the doorbell rang

"If it's that Lucien Glover," she told them, "tell him I'm asleep, anything—only send him away"

But it was Driscoll that came in He started to take her hands, but seeing the bandages turned very white

Cecil smiled tremulously in his troubled face "Don't feel bad," she told him, "my hands are only blistered a trifle. The doctor says they'll be healed in just a little while. How is my—how is Babs?"

"I left her asleep," he answered "She isn't hurt at all. She begged me to bring her to you"

"I suppose,' she held up her head, "you told her I didn't like little girls What have you heard me say, Ned Driscoll, to make you think me that kind of woman?"

He colored hotly, but, he told her, and of Mrs Akers' subsequent remark. With flaming face Cecil explained

"I'm ashamed," he said presently, standing before her, full of contrition. "Oh, Cecil I'm ashamed to tell you what is in my heart Forgive me I need—"

Her eyes twinkled "I think you need a change of boarding place!"

"No," he said "I need to be in my own home with the girl of my heart; but when I think what you must have thought of me these unhappy two weeks, I'm afraid—"

"What's two weeks?" She leaned toward him "Oh, Ned, what's two weeks out of a lifetime?"

Then, very carefully, so as not to hurt the blistered hands, he took her in his arms.

SOME OLD-TIME BIG CATTLE

One English Ox, History Shows, Weighed 3,700 Pounds, Another 4,340 Pounds.

With all the modern improvement in breeds of live stock it may be doubted whether there is living today a steer or ox equal in size to some of the fat cattle of olden times.

In 1845 there was disposed of by raffle at Pratt's Old London inn, in Taunton, England, a giant ox of the Devon breed that stood 19 hands high and weighed 3,700 pounds. But this one was not in it with the Durham ox which earned a modest fortune for its owner, John Day, and brought the now famous Shorthorn cattle into high repute a little more than a century ago A writer in the Mark Lane Express described this extraordinary animal as having weighed when two years old 3,520 pounds, and when slaughtered at eight years old his carcass dressed 2,478 pounds, while his live weight at that time was stated to have been 4,340 pounds He girthed 11 feet 1 inch just behind the shoulders. His owner exhibited him six years through England and Scotland, having a van for his conveyance about the country. It was in 1807 that Day's ox dislocated his hip and had to be killed.

Favorite, the sire of this bovine wonder, was made famous by the prodigious size and remarkably fine form of the steer. When Charles Colling of Darlington, who is regarded as the founder of the Shorthorn breed, sold all his cattle at auction in 1810, Comet a six-year-old bull by Favorite, brought $5,000, and six cows by him, some of them eleven years old, made an average of $720, which was unheard of in those days and for many years afterward.

Storm Stops Hanging.

An eighteenth century execution on Kensington common was stopped for a time owing to a strange cause. On August 19, 1768, two days before the date of the execution, a heavy fog came over London, accompanied by thunder and lightning and torrents of rain.

These conditions lasted for nearly 48 hours, and many people believed that the last day had arrived When the time fixed for the execution arrived the assembled crowd cried shame on the sheriff for hanging a man when the world was coming to an end.

As he persisted in his preparations, they burst through the barriers and stopped the proceedings, shouting that the culprit might as well wait a few minutes, when the grand summons would come for all.

The sheriff had to obtain the assistance of a force of soldiers before the execution could be carried out.—London Chronicle.

All Was Not Lost.

"General," cried the orderly, riding up in great excitement, "our left wing is gone."

"Then it is no longer possible to fly," replied the general thoughtfully. "However, we should not forget that our legs are left."

Thereupon he led the way.—Boston Transcript.

The Extra Feature

By S. B. HACKLEY

(Copyright, 1918 by the McClure Newspaper Syndicate)

For a quarter hour only the crickets had broken the silence in the Compton orchard, where old Tobias and Jemima and Minerva, their granddaughter, assorted some mighty mounds of fallen winesaps Then Minerva spoke

"Zack wants me to run off and marry him, grandpappy, after fodder strippin's over.'

"Lord, Nervy, don't ye!" old Tobias' faded eyes were piteously beseeching "Stay by us honey. Nobody feels for us old ones like you do, Nervy!"

Minerva smiled faintly. "I told Zack, grandpappy, I couldn't marry him if me wasn't willin' She'd drive me off and surely mistreat you and grandmammy if I married against her will."

"Was Zachariah freited?" the grandmother asked anxiously. Minerva crimsoned They must not know how much Zack was "freited!"

"He—he said he'd stay away until I sent for him. I—there's ma!"

In southern Appalachia it is customary for the aged father and mother to live with the youngest son in the old home But old Tobias' log dwelling was an unusually large one—a most desirable home, and Eliza, the wife of the eldest son, by skillful machinations contrived to get Charley, the youngest son, and his wife, Phoebe, away and to get her own family installed.

Lazy herself, she depended almost entirely on her young daughter, her only child, to do the work of the house, and to keep her services she had determined Minerva should not marry any but some young man she could take into her house and rule, as she did Joshua, the girl's henpecked father.

By her orders, Zachariah Burden, who was not the "humble sort" she desired for a son-in-law, stayed away from the Compton house, but Zack was resourceful and managed often to see the gentle little creature who was like a guardian angel to the old ones

"Cryin', Jemimy?" old Tobias, sitting smoking on their bedroom hearth that evening, asked uneasily Jemima wiped her eyes.

"I got to studyin' about Minervy a waitin' on her happiness on account of us and it worried me some, Bias!" she confessed

After Jemima slept, Bias still sat on the hearth Minerva was delicate, like their little Hettie who had died sixteen years before, three months after the soldier sweetheart they had not been willing for her to marry had been laid under Cuban palms.

"Little Hettie! Little Hettie!" he murmured. "Lord, if I'd let her had her way about Jess Duty, she might not have pined away! Jess, he wasn't a bad boy—I wish I hadn't stood in her way—I do wish it, Lord!"

His pipe clattered on the hearth His heavy groans awakened Jemima.

"The pain Doc Higgins said was from my heart, it's pinchin' a little!" he labored out, his hand clutching his chair rungs, his rugged old face chalky.

Jemima trembled as she measured out the drops the young doctor had left for him. The doctor had warned her all worry must be kept from Tobias, and he had worried because he had caught her crying about Minerva!

"You reckon you worked too hard at the apples, Bias?" she asked him when at last she got him between the bed covers

"No. I got to thinkin' about our little Hettie. I was wishin' I could go back them sixteen years and tell the little, lovin' thing her and Jess might marry before he went to the fightin'. Then the pain struck me"

She patted his hands in gentle soothing. "Hettie and Jess wasn't long separated, Bias, honey! The Lord saw to that! Now try to go to sleep."

But it was long before he closed his eyes

"They could come and live with us and things would be all right," Jemima heard him murmuring over and over in his fitful sleep. "If Eliza was willin'!" Then once he cried out:

"She's a-goin' like Hettie, Jemimy—like Hettie! Can't you see it?"

When he was quiet again, Jemima arose and dressed herself. If he worried himself much more he might bring on another attack, and Joel Higgins had said two attacks close together might kill him.

"I can find my way to Aaron Burden's," she said to herself, "some way, dark as it is. I'm bound to see Zack!"

Two hours later she stood breathless in the Burdens' yard on the top of the mountain. The dog slept, but fear of him set her knees shaking. With a trembling hand she tapped on the window of Zack's bedroom.

Near the dawn, when Zack helped her off the gentle mule he had led down the mountainside, her old face was shining like the eastern star.

A few days later when Eliza came home from Miranda Mulliken's "quilting," she was consumed with wrath. Naomi Rouse, whom she hated of all women, had bragged to Ran that her daughter, Magnolia, had taken Zack Burden "away" from Eliza Compton's Minerva! Long before the "fodder pulling" was done, officious neighbors began to predict Zack's early marriage to Magnolia.

Minerva drooped visibly. Her grandfather fretted.

"Jemimy, ain't she takin' it to heart too much? Lemme give her a hint; it's just play-actin'!"

Jemima shook her head smiling. "Don't worry about Nervy. She'll come out all right. Zack don't want her told until the show day, and that ain't long off, Bias!"

The circus coming to Caneyville had advertised a prize of $10 in gold to be given to the young woman not afraid and willing to be married on an elephant's back in their ring, which advertisement doubled and tripled the size of the attending crowd on the "show day."

Early that morning Zack Burden's two mules passed the Compton wagon, en route to Caneyville Zack rode one mule, Magnolia Rouse the other. Eliza could not restrain a look of displeasure

"Them two are the pair that's to be married on the elephant's back!" old Bias volunteered cheerfully. "Zack's done arranged with the show folks."

This news was the last straw. Eliza turned to her daughter, her face white with wrath

"Nervy Compton! before I'd let everybody in the county see that low-down Rouse girl take my feller right before my eyes, I'd jump in Caney river"

Minerva smiled "Their weddin' won't discredit me, ma. Zack's not my feller now, and all the folks know he wanted to marry me and you wouldn't let him!"

At the close of the circus performance, the largest and gentlest elephant, with a howdah on his back, was brought into the ring

"Will the gentleman who wishes to be married please present himself?" the ringmaster called out

Zack arose and took Magnolia's arm, but she pulled back, screeching foolishly "I'm afraid of the elephant! I'm afraid to get close to the thing"

"Will the gentleman try to persuade another lady then? We're bound to have a wedding!" The biggest clown rolled over in a gale of merriment, but it was tragedy to Eliza

Zack looked about him "I see one lady I know is not afraid of the elephant that would maybe marry me, but she's afraid of her ma!"

Eliza sprang to her feet.

"If you mean Minerva, Zack Burden," she shouted, "she needn't be afraid of me objectin'! I've concluded I'm perfectly agreeable to her marrying a young man as industrious and well-behaved as you are!"

Tears of triumph were in Eliza's eyes when, twenty minutes later, she saw Zack lift his bride to the ground.

"Where's your gold piece, Nervy?" happy old Bias whispered that evening

"Magnolia's got that one," she whispered back, "but I've got another one just like it the show folks gave Zack for what they called the 'extry feature!'"

GOOD POINTS IN AMERICANS

Mexican Recognizes Attributes He Believes Latins Might Copy to Their Advantage.

Let us recognize this: The poetry of the American character is shown in four devotions—to women, to children, to trees and to birds. These men, whom many people unjustly suppose to be rude, these men, who make millions, these men, who maintain the rails through immense deserts; who build up formidable industries, have in their spirit these four devotions, which honor them vastly and which not a few of us Latins would like to have for the better honor and embellishment of our common existence.

There are in compensation many children and flocks of birds. Children are the kings of the parks Everything there is for them. They rule over all, and you may see them, as I did, in Rock Creek park (Washington), with their naked legs wading in the many small streams and shouting charmingly while splashing in the crystal of the water Notwithstanding they are smaller than the children, the birds are little kings as well. Little kings that are respected not only in the air but on the ground. Sparrows I have found on the sidewalks among the hurrying throngs of people, jumping and hopping about.—Carlos Gonzales Pena, in Universal Ilustrado, Mexico City.

To Remove Mildew.

It is best to get at mildew stain right away before it has injured. First, try this mild treatment: Soak the stains overnight in sour milk and then place in the sun without rinsing. Repeat the treatment several times if necessary. If this does not remove them all, try lemon, moistening the stains with lemon juice and allow it to remain in the sun. If the stains are very persistent go to the druggist and ask for a few crystals of potassium permanganate. Dissolve one teaspoonful in a pint of water and apply a little of this to the stains with a medicine dropper or a clean cork and allow it to remain in five minutes. Remove any pink stain left by this chemical with a little oxalic acid. If used with care permanganate does not as a rule take out color, but try it first on an unexposed portion of the skirt.

Quotations.

"Do you approve of quotations in speeches?"

"Decidedly. Most speeches would be improved by introducing more quotations and leaving out all the original material."

The Temptation

By OTILLIA FRANCES PFEIFFER

(Copyright, 1919, by Western Newspaper Union.)

John Ross grappled with the strongest temptation of his life He sat at his desk in his room in the college dormitory, his face pale his eyes blurred with the strain of his excitement, his hands clasping and unclasping under the strain of a deep and fervent emotion

"I must not do it" he breathed. "Even for her sake, I must not burden my soul with a deadly sin"

Yet the tempter did not abandon him Before him were two paths He was free to choose either Justice pointed out clearly yet he wavered The fate the fortune the happiness of Arline Dallas lured him to a crime—not for his own sake but because she was all in all the world to him

A strange situation had come about. He was a professor of languages in the Marvin institute Madge Widener was a teacher in the same place of learning She was a cousin of Arline Dallas, and they lived at the same home the latter studying for a position likewise in the college when she was fitted for the same Both girls were friendly with Ross Madge had never especially attracted him, but the first time he had met Arline his whole being seemed infused with a new comprehension of life He had fostered the acquaintanceship to the point of giving two evenings a week to enable Arline to complete a course that would entitle her to a position The college however had its roster full as to tutors and only the week previous Arline had told him

"There seems to be no immediate opening for me and I am thinking of returning to my aunt, and take a place as a stenographer in our home bank"

To lose Arline! To have her disappear from his lonely life like the one star of hope from the firmament of his soul! He shrank from risking all by telling Arline of his love He was distracted over her probable departure when something happened

There was an uncle of Arline and Madge who had gone to Africa He had been absent for five years when his attorney at Natal wrote to the bank at Pittston He also sent a strong box made of ebony wood and containing the lawyer wrote a small fortune With it was a screed made up of puzzling hieroglyphics. The Natal lawyer explained that dwing two hundred miles away from civilization Walter Major had directed a faithful native to convey his little fortune to Natal They spoke the same language and the native had written the will of his master in characters of his own tongue This was obscure and not understood at the coast cities but it was left for the friends and relatives of Mr Major to translate the same The bank had naturally sought out the erudite professor of languages And John Ross had just found a key to the will and had translated its contents It lay before him now awaiting his report The document had named only one of his nieces as his heiress—Madge Widener

Then had come the temptation Whatever report Ross made would be accepted There was no expert translator like himself available to challenge his decision How much the little fortune would mean to Arline! How easily could he name her as the beneficiary! True it would place her more than ever beyond his reach but she would be provided for; comfort, even luxury would be hers

"No—I will not!" uttered the strong man, quivering like an aspen "If Arline ever knew of the deception she would despise me Better to live on with a clear conscience even if a fond memory of my love for her is all I gain than to blacken my soul and rob another"

So John Ross faithfully executed his mission Madge Widener, unexpectedly lifted from earning her living to comparative affluence resigned her position and then John Ross felt that a great reward had come to him through the incident of the legacy A successor to Miss Widener was imperative He set every available influence at work to encompass the selection of Arline as a substitute. She comprehended his great helpfulness, she seemed to draw nearer to him in her deep gratitude She was not to go away! He was not to lose the joy of her presence

It was a proud and happy day for John Ross, when the announcement was made confirming a story of rumor of his elevation to the best paid professorship in the college—happy because Arline both hands placed confidingly in his own looked up into his face with an earnest, sincere expression that was something deeper than mere congratulation.

There was an impromptu social recognition of the event by the faculty and students of the institution It was the mission of Ross to see Arline to her home after the function was over. She lingered at the garden gate. The glories of the lovely night seemed to incite both to linger there. He trembled as he met the great impulse of many longing months and spoke three sentient, throbbing words—"I love you!"

And Arline's beautiful eyes were lifted to utter confidence and gladness to his own and their first kiss was a prelude to lifelong happiness.

Bewitching.

She—Well have you seen any witches with wonderful charms about these times?

He—I'm looking at one right now.

FOOD EXPORTS ON INCREASE

More for January Than Last Year—1918 Total 5,000,000,000 Pounds.

Washington.—Exports of foodstuffs from the United States to the allies, neutrals, Belgian relief, Red Cross and A E F during the calendar year 1918, amounted to 5,005,987,000 pounds, of which 2,500,000,000 pounds were pork products and 1,250,000,000 pounds beef products, according to figures compiled by the food administration. During January of this year, the latest figures available, 434,812,025 pounds were exported, an increase of 215,210,785 pounds over January, 1918.

Exports continued to show great strength in February, according to a statement by the bureau of foreign and domestic commerce the total to all countries reaching $588,000,000 an increase of approximately 43 per cent over February of last year.

Exports for the eight months ended with February were valued at $4,886,000,000, as compared with $3,862,000,000 for the corresponding period of the previous year

February imports amounted to $235,000,000 as compared with $208,000,000 in February, 1918 Imports for the eight months totaled $1,938,000,000, as against $1,841,000,000 for a similar period the previous year.

FIX DUTY ON FLYING PLANE

Tariff on Machine Brought Into Country on Its Own Power Is Puzzle at First.

Washington —Customs authorities have encountered the first case of an airplane imported into the United States under its own motive power

An American bought a Canadian 'plane, and it was flown across the border near Detroit The question then arose as to whether it is dutiable, particularly since airplanes are not mentioned in any tariff acts

Customs officials finally decided that if it remains permanently in the United States it should be taxed "as a manufactured article" at the rate of 20 per cent, and if it flies out of the country again within six months it will be regarded as "on a tour" and will not be taxed In view of the prospects that international air touring may soon be common the ruling was regarded as important

MEASURE 1,500,000 CHILDREN

Statistics Gathered by Government to Be Used in Getting New Standards for Youth.

Washington —More than 1,500,000 children in the United States have been weighed and measured since the "children's year" campaign to save lives lost from preventable diseases was inaugurated by the children's bureau on the first anniversary of the war Of 6,000,000 record cards sent out one fourth have been returned already and will be used in figuring out the new height and weight standards for American children

Wisconsin returned a total of 166,000 or about 65 per cent of the state's population under five years of age; Connecticut, Rhode Island and Iowa about one half of their preschool population Indiana, Nevada, Louisiana, Nebraska Massachusetts, Minnesota and North Dakota more than one-third

PERSHING BEATS THEIR SHOW

Pleads Important Engagement to the Cressys, Then Puts on St. Mihiel Drive.

New York—Mr and Mrs Will Cressy of the vaudeville team of Cressy and Dayne, who came back from France the other day after entertaining soldiers, were giving a performance near St. Mihiel, to which General Pershing was invited He pleaded an important engagement Early next morning he started the St. Mihiel drive.

A month later the Cressys met him, and he asked:

"How did you like my show?"

Adding:

"When I told you I had an engagement I had that show in mind, so I could not see yours"

British Navy Moved Over 26,500,000 Men

London—The British navy from August, 1914, to March 2, 1919 transported more than 26,500,000 soldiers and other personnel connected with the conduct of the war, Walter Hume Long, first lord of the admiralty, declared in the house of commons, in moving the naval estimates for 1919

In addition, nearly 200,000 prisoners, 2,500,000 animals, more than 500,000 vehicles, 48,000,000 tons of military stores, and 5,000,000 tons of live stores had been transported by naval transports.

"After five years we can feel that peace is in sight and the British navy has borne its full share nobly in the attainment of that great end," Mr. Long said. "The activities of the navy have been universal. From North Scotland to the great African lakes the fleet has made its power felt and the weight of its hand has been appreciated fully by the enemy."

Amusement Tax in Vogue More Than 150 Years Ago Declares London Writer

The entertainment tax of the present day was anticipated over 150 years ago by the inventive genius who proposed that all places of public diversion, including playhouses, operas, masquerades, Ranelagh, Vauxhall, Sadler's Wells and Astley's—the famous resorts of the fair and fashionable of his day—should be taxed, says a writer in London Tit-Bits Another proposal was that the very statues in the garden—and the lakes and the groves the grottoes and the temples of those days, were thick set with statues of heathen gods and goddesses—should have a price put on their heads. Time was when taxes were put on the watches attached to the seals that dangled from the fobs of the beaux or hung on the girdles that encircled the waists of the belles. Those who owned clocks were also regarded as fit subjects for special taxation.

The "guinea-pig" tax—the tax a householder had to pay for every person in his household who wore a pigtail and covered his hair with powder—had its day and passed away. So, too, had a tax on soap—the impost that gave Lord North his nickname of "Old Soapsuds"—and a tax on salt. Gloves and mittens were once taxed, and so also were scores of other articles and the shops in which they were sold.

Home Output of Peanut Oil Is Now Only Second to That Of Linseed and Cottonseed

The war has brought the peanut into its own Before 1914 peanut oil was almost unknown as an article of domestic manufacture and thousands of gallons were imported every year from countries that grew no peanuts, although the South was producing millions of pounds and capable of increasing that production almost indefinitely But in 1917 the output of peanut oil had so increased that it ranked third among all the vegetable oils made from home grown products, being exceeded only by cottonseed oil and linseed oil Peanut oil, it is pointed out by experts in ailment, serves practically the same food purposes as does cottonseed oil and has the advantage that it can be obtained by cold pressing like olive oil and becomes thereby a superior table oil. It has the advantage over cottonseed oil also in that the cake, after the oil is pressed out, forms a palatable human food very high in protein.

A survey by the federal bureau of markets shows the great gain in the production and use of peanuts not only for oil but for peanut butter, and as a substitute for more costly nuts or as a component part in confectionery

New York's Tunnel Strangest City Street in United States

The strangest city street in the United States is New York's Tunnel street which was cut through the hill at One Hundred and Ninety-first street and Broadway in Washington Heights more than four years ago. The tunnel which is now a street, cost $75,000 Persons living at the western end use it to reach the subway station at One Hundred and Ninety-first street and St. Nicholas avenue and elevators at One Hundred and Ninety-first street are at the disposal of those who wish to reach St. Nicholas avenue, many feet above the level of Tunnel street.

SCRAPS OF HUMOR

Ways of the Sex

Mr. Bingham—Why did that woman keep you standing at the door for half an hour?

His Talkative Wife—She said she hadn't time to come in

Here, Here.

"This is a very worthy cause."

"Hear, hear"

"Where is the man who will contribute $1,000 as a starter?"

"The hear, hear" was not repeated.

Visits

"Angels' visits are few and far between."

"It's different with my wife's relatives. Ain't no angels on that list, however."

Not Meant That Way.

"I see this show advertises a chorus of forty."

"Better get some younger girls."

Glad of That.

"Lobsters are getting scarcer."

"So I learn from fishery statistics."

"It is estimated, however, that there will be enough for the present generation of chorus girls."

Preliminary Work.

"The bookkeeper complains of pains in his stomach."

"He doesn't look sick."

"He doesn't claim to be sick today. I think he is laying a foundation toward being sick next week."

THEY SURELY ARE WONDERFUL LITTLE WORKERS
FREEMAN ONE-CENT-A-WORD "WANT" ADLETS

SAYS WHITMAN WAS LOBBYIST

So Declares Senator Thompson at Bribe Probe Hearing in New York —Started Disclosures on Impulse.

By Telegraph to The Freeman.

New York, May 15.—The direct charge that ex-Governor Charles S. Whitman acted as a lobbyist for the Carson-Martin traction fare bill, was made at today's session of the Burlingame legislative committee probing into the $500,000 fund said to have been handled last March for the passage of the measure. The declaration was brought from Senator Thompson by Senator Burlingame, chairman of the probing committee. Chairman Burlingame took hand in the questioning of Senator Thompson as to the famous luncheon at the St. Regis. "When you left Governor Whitman, after that luncheon," asked Chairman Burlingame, of Senator Thompson, "did you think that an offer had been made to you?"

"In the sense of the penal code?" was Thompson's counter question.

"In a general way," explained the chairman.

"Well," replied Senator Thompson, "I think he was lobbying, in the true sense of the term."

"Did you part as friends?" pressed the chairman.

"Just as friendly as we ever were," rejoined the senator.

Queried by Clark L. Jordan, counsel to Richard F. Burke, the alleged "Go Between" for traction and lighting financiers, as to his motives in making the dramatic disclosure of the $500,000 slush fund to the press, Senator Thompson readily replied:

"My disclosures were rather a result of impulse, but I am glad now I acted as I did. I was under the impression that publicity would cause specialists to cease their activities and that honest legislators would cease being tested."

New York Produce Market.

Wheat—Unchanged. Spot 2 Red 3.17½.

Corn—Uneasy. No. 2 yellow new 1.92¾; No 3 yellow new 1.89¾.

Oats—Easy. Fancy white 79@81; ordinary clipped 78@79.

Rye—Weak. No. 2 western 1.59 c. i. f. New York.

Barley—Weak. Malting 1.23 c. i. f. Buffalo.

Hay—Firm. No 1 1.15@1.25; No. 3 1.98@2.10; clover mixed 1.80@2.10.

Straw—Easy. No. 1 straight rye 65@75.

Flour—Unsettled. Spring patents 12.25@12.50; clears 10.00@10.75; winter patents 11.50@12.00.

Potatoes—Firm. White, nearby 2.50@3.00; Southern 3.00@9.00.

Dressed Poultry—Firm. Turkeys 25@28; ducks 40.

Live Poultry—Chickens 60@75; fowls 34@35; roosters 20@21; ducks 25@46; geese, springs 18@19.

Butter—Firm. Held and fresh. Creamery extra 54@55; creamery firsts 52; higher scoring 50@51; state dairy, tubs 46@49.

Eggs—Unchanged.

Milk—The nominal wholesale price is 3.06 100 lbs. delivered in New York.

Tug Americana Sunk.

The tug Americana of the McWilliams Line ran aground and sunk at Little Stony Point, below Cornwall, on the east side of the river. She had come up the river with a small tow and was on her way back to New York.

DIED.

DU BOIS—In this city, May 13, 1919, Sarah, widow of the late Jacob DuBois, in her 77th year.

Funeral services will be held at the home of Mr. Secor, 42 Cedar street, Friday at 10 a. m. Interment in Winchell burial plot, Ashokan, N. Y. Relatives and friends invited. Automobile cortege.

Telephone Connections — New York Office 31 East 26th St.
R. H. McCUTCHEON,
Funeral Director. Embalmer.
44 Prince St., Kingston, N. Y.

Phones 546 722 — Interments Arranged for in all Cemeteries
GROGAN & SCHERER
FUNERAL DIRECTORS
37 Clinton Ave. KINGSTON, N. Y.

Silver Stocks
are at last receiving public recognition that should carry most of them to higher market levels, because
1. While price of silver bullion has increased to $1.08 per ounce, with $1.25 in sight, as result of removal of Government's export restrictions, silver stocks have remained unusually quiet because of market interest in oils and industrials.
2. The world's demand for silver is far in excess of available supply.
Our latest report sets forth other items
Should Sell Much Higher
and covers all the leading silver producing companies.
This special and timely review is another effort of the Stoneham Statistical Information Bureau to furnish the investing public with accurate, reliable, valuable information which is supplemented weekly through their Market Letter, issued each Friday since 1903.
Copy S 75 Free on Request.
Chas. A. Stoneham & Co.
61 Broad Street, New York
Members
Chicago Boston Cincinnati Detroit
Boston Philadelphia Toronto
ESTABLISHED 1890, NO CONNECTIONS

FACTS ABOUT BOICE BENEFIT

That the tickets which you have purchased for either the afternoon matinee or evening performance of the exhibition of dancing being given next week Friday by Miss Delta Boice and pupils for the benefit of the local Salvation Army, may be exchanged the day before for the evening performance, for reserved seat coupons. It will not be necessary to exchange any tickets for the matinee.

Here are a few other interesting facts about this happily anticipated event. Little Anna Louise Schmidt, the star pupil at last year's dancing exhibition will dance two solo dances at this entertainment, an aesthetic dance and a characteristic dance.

Each member of Miss Boice's advanced class, composed, for the most part of those pupils who have been under Miss Boice's skillfull tuition for the past four years, will give a solo dance.

Again, Miss Boice, herself, will delight her audiences with two charming but widely differing dances; one entitled "Eccentric Dance;" the other a classic indeed, "Chopin's Waltz, C Minor."

You may have your tickets exchanged for reserved seats one week from today.

FINANCIAL AND COMMERCIAL

By Telegraph to The Freeman.

New York, May 15.—The steel issues were prominent in the market operations at the opening today, because of press reports of trade improvement, but there was also accumulation of stocks by banking interests, who are fully advised about construction requirements and of contracts that are under consideration for large amounts of steel products. There was a wide opening in Steel common, the first sale being of 7,000 shares at 104¼ to 104½, against 103⅝ yesterday, but the stock was supplied and then reacted to 103¾. Baldwin Locomotive yielded ¾ to 99. Midvale Steel advanced one point to 49 and then reacted to 48½. Studebaker opened up 2 points to 81¼, followed by a reaction to 83¾. There was initial trading in Caddo Oil at an advance of 1 point above the close on the curb to 52½. The railroad stocks were active and strong. St. Paul common moving up 1⅝ to 43⅝ and Reading 1 point to 88¾. The Marine issues made fractional gains.

A heavy tone developed after the opening, chiefly because of the flurry in call money rates yesterday, when loans were made at 7½ per cent. The rates today indicated that the situation was well in hand, call money being quoted at 6 per cent. Steel common dropped over one point to 103¾ and Baldwin Locomotive yielded to 98⅞. Losses of around 1 point were suffered of the other standard issues. The oil stocks showed a better tone. Royal Dutch New York moving up nearly 2 points to 112⅞, while Caddo Oil made a new high at 53. Railroads active. St. Paul common rising 2 points to 44 and Union Pacific one point to 135¾.

The market was irregular during the afternoon. Steel common fell to 102¾, while Baldwin Locomotive advanced from 98⅝ to 101¼. General Cigars rose 3 points to 79⅞. Caddo Oil dropped nearly 2 points to 51 and Royal Dutch N. Y. 1¼ to 112¼. St. Paul common sold up to 44, reacted to 42¾.

The market closed strong; governments unchanged, railroad bonds strong.

Quotations given by C. H. Halsey & Co., 15 Broad street, New York city, branch office, Warren Building, 260-2 Fair street, Kingston, N. Y.

THE CLOSING QUOTATIONS.

Allis-Chalmers	40½
American Sugar	130½
American Beet Sugar	90½
American Locomotive	73½
American Car & Foundry	102
American Smelting & Ref. Co.	78
American Can	33½
American Tel. & Tel	100¾
Anaconda Copper Mining	37½
Atchison, Topeka & Santa Fe	96
Baldwin Loco	102½
Baltimore & Ohio	37
Brooklyn Rapid Transit	27½
Bethlehem Steel B	77½
Canadian Pacific	137
Central Leather	92½
Cerro de Pasco Copper	44½
Chicago, Mil. & St. Paul	43½
Chesapeake & Ohio	56½
Colorado Fuel & Iron	47
Corn Products	141
Crucible Steel	73½
Distillers' Securities	56½
Erie	18½
Erie, 1st pfd	29½
Great Northern, pfd	96
Great Northern Ore	43½
Int. Nickel	29½
Inspiration Copper	52
International Paper	50
Kennecott Copper	34½
Lack. Steel	71½
Lehigh Valley	76½
Marine	47½
Marine, pfd	134½
Mexican Petroleum	175½
National Lead	77
New York Central	70½
N. Y., N. H. & H	32
Norfolk & Western	1[illegible]
Northern Pacific	97½
New York, Ontario & Western	27
Pennsylvania Railroad	47½
Pressed Steel Car	5[illegible]
Pittsburgh Coal	3[illegible]
Railway Steel Spg	8[illegible]
Reading	7[illegible]
Rep. Iron & Steel	8[illegible]
Southern Railway	3[illegible]
Southern Pacific	90½
Studebaker	83½
Tobacco Products	80
Union Pacific	135½
U. S. Steel	103¾
U. S. Steel, pfd	119½
U. S. Rubber	80
Utah Copper	7[illegible]
Virginia Car. Chem	2[illegible]
Westinghouse Electric	37½
White Motor	56½

MRS. MAIN GETS $875 VERDICT

Jury Out Only Twenty Minutes—Gavey Left His Car In New York Garage and Claims Some One Damaged It.

At 11:10 o'clock this morning the jury in the Main case in Supreme Court returned a verdict in favor of the plaintiff for $875 with interest. The jury had been out less than twenty minutes.

The second case taken up was that of Warren J. Gavey, former superintendent of the Nitro Powder Company against Samuel H. Newman, proprietor of the Theresa Garage, New York city. This suit was brought to recover damages which the plaintiff claimed was sustained to his touring car while it was in storage at the defendant's garage last November. Mr. Gavey who was represented by County Judge Joseph M. Fowler, was not in court, being in Springfield, Ill., on business. The defendant was represented by Ken. C. Newman of New York city.

Mrs. Gavey, wife of the plaintiff, was the first witness called by Judge Fowler. She testified that her husband owned a 1917 Jeffrey car, and that last November she and her husband took a trip to New York. Arriving in New York, on November 6, they placed the car in the Theresa garage. Two days later when they returned for the car, Mr. Gavey could not start the car. At that time she stated her husband was accompanied by Ed. A. Brun, foreman of the Nitro powder plant.

On cross-examination, witness stated that the car was in good condition when they left this city for New York and that they experienced no trouble on the way. She testified that the car was well oiled and had sufficient water in the radiator. They traveled at a medium rate of speed.

The second witness called was Ed. A. Brun. He testified that he examined the car at the Theresa garage and found the cylinder box cracked. Later the machine was towed to the garage of Lopes & Cordon, where a more thorough examination was made. Here it was discovered that the water jacket was broken, the circuit breaker in the magneto filled with water and many other parts of the machine damaged. The car was then towed to the Central Hudson dock and shipped to Kingston.

Cross-examined, Mr. Brun stated that the only cause of the damage could be overheating caused by running the car without sufficient oil.

Louis Cordon, one of the partners of the Lopes & Cordon garage, was the next witness. He gave testimony relative to the condition of the car when it was brought to his garage, and corroborated Brun's statements.

The case will probably take up today's entire session of court.

ROSE BRICK CO. SCHEDULE FILED

Shows All Liabilities on Indorsement of Company's Paper—Weismiller Files Voluntary Petition.

A voluntary petition in bankruptcy filed in U. S. district court before Judge Mayer, in New York city of Melville Weismiller, of New Paltz, N. Y., shows liabilities of $898 and no assets. The three largest creditors are J. Vernon Dubois, New Paltz, $675; Degnon Contracting Co., 51 East Forty-second street $120, and R. & C. I. Lefever, Rosendale, N. Y., $76. Daniel B. Deyo of this city is the attorney.

John B. Rose, President for the bankrupt Rose Brick Company at 103 Park avenue and Roseton, N. Y., has filed schedules showing liabilities of $741,262 and assets of $347,752, consisting of accounts, $193,685; claim for salary against the Rose Brick Company, $134,666; cash in bank, $6,110; insurance, surrender value of $5,981; household goods, $5,000; books and pictures, $250; saddle horse, $250; wagons, $600, and stock of the Rose Brick Company, $2,650. He has no direct liabilities, but all are indorsements on paper of the Rose Brick Company and allied companies.

Chicago Grain Market.

By Telegraph to The Freeman.

Chicago, May 15.—Corn closed 1¾ to 2½ higher; oats, ¾ to 1⅛ higher.

Closing Prices.

Corn—May, 175½; July, 164¼; Sept., 156¾.

Oats—May, 68⅝; July, 68; Sept., 64½.

Cash Grain.

Corn—No. 2 mixed, 177; 2 white, 177@177½; 2 yellow, 177@178; 3 mixed, 176; 3 white, 176@177; 3 yellow, 176@176½; 4 mixed, 175@176; 4 white, 175; 4 yellow, 174@175.

Oats—No. 2 mixed, 67¼; 2 white, 69½; 3 white, 69@69½; 4 white, 68@68¾; standard, 69@70½.

Timothy—$8.00@11.00.

Very Easy.

Clown—Did you ever notice how the Swiss cheese looks down upon the American variety?

Elbert—Why, no, I have not.

Wouldn't you happened to notice on the point of the Swiss cheese that "She Her than thou" look?

Hard Stunt.

Flintich—Did you ever try to get your wife to try to count ten before she spoke?

Tenderfoot—Oh, yes. But I think it is an impossibility.

Its Sort.

"I hear Miss De Style is spending a report that she has a dress of open dress."

"Enough. That is a report which is easy to see through."

IN THE SERVICE OF OUR COUNTRY

Private Raymond J. Boss of the 96th Aero Squadron, received his honorable discharge May 12, and has returned to his home.

Mr. and Mrs. Nathan Roe of East St. James street received word that their son, Frank Roe, had arrived safely from overseas and was at Camp Upton.

Private Ray Rundel of Headquarters Co., 105th U. S. Infantry, 27th Division, who has been receiving treatment for wounds at General Hospital, No. 38, Eastview, N. Y., is now well and has been discharged from the service.

Nathan Markson, Co. E, 14th Engineer (Railway), has been discharged from the service after 22 months of army life in the A. E. F., and is spending a few days at his home in this city. He is a brother of David Markson, a former Freeman employe who died in France, and has another brother still in the service in Bordeaux.

Private James Gallagher of Co. D, 346th Infantry, 87th Division, has received his honorable discharge from the service and returned to his home, No. 65 West Union street. Private Gallagher was in France for nine months and had many thrilling experiences. He is in excellent health and returns 25 pounds heavier than when he went away. His many friends will be happy to know that he has returned to his home and will be delighted to hear him relate his travels while "doing his bit."

ODDS AND ENDS.

The ladies of the First Presbyterian Church, Elmendorf street, will serve their annual shad supper at the church, Friday evening, May 23rd.

There will be a meeting of the official board of the St. James Methodist Episcopal Church this evening after the prayer meeting. The gathering will be in the parsonage on Pearl street.

The dance of Excelsior Hose Company at Mechanics' Hall, Wednesday evening was a decided success, socially and financially. There was a large attendance of jolly young people who danced to the latest dance music furnished by Shurter's orchestra.

A large telephone pole on the Fair street side of the Stuyvesant Hotel near John street has been taken down, being rotted at the bottom, and new one erected. It is said a pole on Fair street, near the jewelry store of George B. Styles is to be removed.

ABOUT THE FOLKS.

Mrs. Mary I. McEntee of No. 99 West Chestnut street left today for a ten days' visit with her sister, Mrs. Lucy Andrews, wife of the late Major Andrews, and also with her son, Lieut. Jansen A. McEntee, who is in business at Washington, D. C.

THE JOINERS.

News of Interest to Members of Fraternal Societies.

The following lodges hold regular meetings this evening:

Minnewaska Tribe, No. 130, Improved Order of Red Men, at 635 Broadway.

St. Mary's Branch, No. 256, L. C. B. A., in St. Mary's Hall.

Ladies' Auxiliary, A. O. H., No. 5, in K. of C. Home, Broadway.

Star of Kingston Lodge, No. 35, Shepherds of Bethlehem, in Mechanics' Hall, Henry street.

Court Santa Maria, Daughters of Isabella, members are invited to attend the initiation to be held at Hudson, on Sunday, May 18.

The Star of Ulster, No. 56, Shepherds of Bethlehem, will celebrate the 6th anniversary on Monday evening at Measter's Hall, Broadway. All members are asked to attend as a social hour and refreshments will follow the business meeting.

Kingston Chapter, No. 155, O. E. S., will hold its regular stated meeting in Masonic Hall, corner East Strand and Broadway, Friday evening, May 16th. The meeting will open promptly at 7:45. The ceremonies of draping the altar will be exemplified and the Star degrees will be conferred in full form. The members on the entertainment committee will be Mrs. Arpha L. Kraft and Fred L. Van Deusen. Refreshments will be served. All Stars and Master Masons always welcome.

Scout Dance and Entertainment.

Boy Scout Troop No. five will give an entertainment and dance Friday, June 6, at St. John's Parish House. The entertainment will be entitled "Old Cronies" and will begin at 8 o'clock. This play is one which has been picked out because of its humor which is of a kind that will appeal very much to young and old. The dancing will begin at nine and last to eleven. There will be an exhibit of Scouts' work which will interest all who are at all attracted by novelties. There will be a delightful surprise for all who attend which is not mentioned here. Music will be furnished by Troop Five orchestra.

Scout Orchestra Rehearsal.

Troop Five orchestra will hold a very important rehearsal Friday night at 7:30 in St. John's Parish House. All are requested to be present.

WHY

Modern Environment Was Fatal to Eskimo

Mene, the Eskimo boy whom Admiral Peary brought back from the arctic zone years ago, is dead of pneumonia in a logging camp. It was scarcely a kindness, though meant as one, for Peary to take him away from his native snow and ice. A man of the old stone age could not survive in the modern environment of civilization; or perhaps in the view of the Cro-Magnons, who drew pictures in colors on the walls of French and Spanish caves 20,000 years ago, drawings that still survive, civilization does not amount to much when dangers from street cars, automobiles, falling airplanes, influenza and a multitude of other things are greater than were those from the sabre-toothed tiger or the woolly rhinoceros in their day.

No Eskimo has ever flourished in the temperate zone. The scenery of Greenland and Baffin Land may be monotonous, it may have a certain uniform whiteness that tires the eye, but fresh air is abundant and nipping. It is not poisoned by soft-coal smoke, and it suits the native's lungs.

TO ENGLISHMAN THE HONOR

How Ice Cream, Perhaps Most Popular of Delicacies, Was Given to Appreciative World.

Many persons think that Dolly Madison made the first ice cream, but Thyra Samter Winslow, an English woman, who has made a long and careful study of the subject declares that Dolly Madison was merely the first person in America to serve it. This was at a White House reception during the administration of President Madison. The guests liked the cream so well that they asked how it was made, and from that first beginning a vast business has grown up. According to a creamery expert, the American people eat more than 250,000,000 gallons of ice cream in a year. The first ice cream was made by a London confectioner named Gunton, and others learned to make it. Gunton's methods of freezing were crude and uncertain. It remained for Nancy Johnson, wife of an American naval officer, to invent the ice cream freezer.

How Huns Maligned British.

Away back to Jeanne d'Arc went the Germans in their attempt to get up a rookus between Great Britain and France during the recent war.

In newspapers copiously illustrated and written in French the Boches noped to persuade the poilu that all was wrong with the Tommy. How they must have improved the morale of the allies by the mirth they created.

Two samples of these newspapers, La Guerre Qui Vient, and L'Anglais tel qu'il est, were recently received by Mrs. Dorothy Llewellyn Field from her husband, Lieut. Ralph E. Field, Twenty-sixth Engineers, A. E. F.

Portraits of plump British colonels photographing starving Hindus, of British sportsmen tying darky babies to the trees of the river bank as bait for crocodile, Great Britain represented on the map as an octopus (none of whose tentacles established any revolution during the war!)—all these and many other items give the British a rare showing up.

And you should see how the missionaries and the Salvation army are laid out! So it happened that on November 11——

How Monument Was Started.

Many months ago a girl—the sweetheart of a soldier at Camp Devens, Mass.—brought to the camp a bit of stone from her home and gravely laid it on a designated spot. That little action was the beginning of the sweetheart's monument.

In the months following, other girls, the rich and the poor, from the coast fishing villages and the Berkshire hills, brought bits of stone and laid them close to the first.

Today where the first piece of rock was laid, there is a tall shaft composed of hundreds of multi-colored stones. It was dedicated as the sweetheart's monument and has a bronze tablet with the inscription: "To the memory of those who at the call of humanity laid aside their vocations to become soldiers in the grand army of liberty."

How to Tackle Business.

There's satisfaction in getting down to business.

It's a worry when you feel the responsibility resting upon you and you can't change the weight. To be able to get down to business after every interruption, to take up the thread where it was dropped without having to go back, makes a man feel like a conqueror. This consciousness of strength helps him master trials without worry. That leaves a reserve for other demands that shows a man's strength. Once feel that you are master of your own self and the problems that confront you and you can tackle double duty and get away with it. It's a matter of getting down to business and letting other things go. It's the mark of success offered the many but mastered by the few. Be one of them.

New Flying Tanks Operate.

One of the reasons why the Germans quit was that the flying tank was coming into large use by the allies. The Huns had learned to dread any hint of a tank but their own. The flying tank is an armored battleplane that could not be penetrated by small artillery and the business it could do with the enemy was something fierce.

SILKS OF GORGEOUS COLOR

Huguenot Collection Exhibited in New York Declared to Be a Marvel of Preservation.

What is perhaps the most wonderful exhibition of old French silks in the world is to be seen in the library of the International Buyers' club at 130 West Forty-second street, New York, says Scientific American. The collection comprises more than 700 specimens of silk manufactured by the descendants of the Huguenots who settled in Spitalfields and Bethnal Green, London, after the revocation of the edict of Nantes in 1685. It has lately come into possession of the International Buyers' club and is said to be the most valuable of its kind in the world.

The fabrics of the collection are as durable and the colors as brilliant as if they were turned from the looms yesterday. The disintegration of the silk fabric that one sometimes sees in Chinese mandarin coats has not taken place. Indeeed, the old French silk workers did not develop their art from the ancient Chinese, who jealously guarded the secrets of their craft. The silk industry was originated in the western world by two Persian monks who had resided in China and who in about 550 brought to Constantinople the eggs of the silk worm in a hollow bamboo tube. From these contents developed the silk industry of Europe.

There is an elusive delicacy about the French silks that quite defies description. Many of the French patterns are quite up to date and are said to be in line for any revival of styles. This is particularly true of the tiny patterns in checks, blue, red, green and brown in fields of white silk, all of which are adapted to cravats. The gorgeous colors are shown in the silks of upholsteries; the most delicate and evanescent in those evidently intended for women's apparel or draperies. Wonderful dyes the French weavers used, vegetable dyes that increase in their beauty as the years go by. Gold, pure yellow, brilliant gold, is shown; white, ivory, flesh, coral, turquoise, apricot, ocean green, ashes of rose, chartreuse, honey, maple, geranium, scarlet, cardinal, garnet and a thousand other tints that would be hard to match today even when we have 323 shades of navy blue alone.

The strength and durability of the silks in this collection, some of which are hundreds of years old, suggest that with reasonable care they are proof against disintegration of the ages. There is not a cracked, worn or thin sample among them. The brilliance of their dyes, some of whose formulas are at present lost to the world, is evidence that the world may never be forced to be completely dependent upon any one nation for its dyes and that the forgotten lore in the art of dyeing fabrics reveals the varied future that may be revived under the spur of necessity.

One of the Last of Old-time "Reds."

Tom-o-Wah-Teet, who remembered the first coming of the white man to the Klickitat valley, Washington state, has gone to the happy hunting grounds at the age of at least one hundred and ten. He was known and liked by everyone in the region, and would tell vividly of the events of days when white people invaded the territory of the Yakimas and Klickitats. He was present at the council of Walla Walla plains in 1855, and was a warrior under Kamiakin in the Yakima Indian war that followed. He took part in the block house battle and massacre of white settlers at the Cascades, where Lieut. Philip H. Sheridan was in command of the troops sent from Fort Vancouver to defend the garrison. After the revolt was crushed Tom-o-Wah-Teet was always friendly to the whites, and his many services have been repaid, for since he became nearly blind about five years ago and could no longer support himself and his aged squaw by working on farms, those he once aided have looked after his wants.

Fewer Accidents Now, and Why.

War conditions, by bringing large numbers of new and unskilled workers into industry, had in general the effect of increasing considerably the number of industrial accidents, both actually and relatively to the number of persons engaged in certain industries. Information recently received by the inspection and investigation service, department of labor, indicates, however, than in general the number of such accidents has now returned to approximately normal figures. In a comparatively short time before the entrance of America into the war, the effect of workmen's compensation laws and safety work had reduced the number of industrial accidents almost 50 per cent. The temporary increase due to the influx of war workers has now vanished.—Scientific American.

Lost Diamond Mine?

A fabulous fortune awaits the man who discovers the lost diamond mine of Arkansas.

There are indisputable indications that such a mine exists, according to a statement by Capt. Frederick C. Parker, an English diamond mining expert who has twice come to this country from Kimberly, South Africa, in search of the lost mine.

Due to the peculiarity of the natural process by which diamonds were formed in the dim ages of the past, Captain Parker said, the indications of a diamond field may be found a long distance from the field. These indications have been found in a certain section of Arkansas, but the mine has not been discovered. It may be near the Oklahoma line, he says.

BRED GREAT MEN

Italian City of Florence May Claim High Honor.

Birthplace of Many of Those Who Rank, in Intellectual Ability and Achievement, Far Above the Rest of Mankind.

At first thought one would be apt to claim for London, the great metropolis, the honor of having given birth to the greatest number of the world's geniuses.

Among other great Londoners the following might be cited: Francis Bacon, philosopher and essayist; Spenser, Jonson, Milton and Keats, world-known and honored poets; Hogarth, Turner, Watts, Millais and Holman Hunt, artists whose achievements are acclaimed by all the world of taste; Fox, Pitt and Beaconsfield, statesmen who have influenced the building of empire; Daniel Defoe, the novelist; Faraday and Huxley, the scientists, and many others. All these would stand in the very front ranks of greatness, some of them, like Milton and Bacon, towering above their fellow men like mountain peaks among molehills.

The Frenchman would undoubtedly stand up for the claims of Paris, quoting a long list of poets and painters and novelists and statesmen to justify his boast.

The Italian would probably put the question: "How far back may we go in this quest? For if ancient Rome is to be added to the record of the more modern city, where will you find her equal?"

Then Athens would lift up her classic voice in protest, and quote a long list of her sons who have formed the models of all subsequent time in art and poetry and philosophy and architecture.

But there is another competitor which can beat them all in this combat. Compared with London or Paris, or even Rome, it is a small place.

The city is Firenze—Florence—the native city of Savonarola, of Fra Angelico, of Donatello, of Botticelli, of Leonardo da Vinci, of the mighty Michael Angelo, the glory of his age and of all succeeding ages; Florence, the city of Boccaccio, the father of novelists; of Machiavelli, whose very name is a proverb, and of the famous Medici; yes, and lastly, Florence the city of Dante, the first both in time and position of this glorious galaxy of stars of the first magnitude.

How such a small place ever gave birth to so many mighty sons of genius is one of the standing puzzles of heredity and environment and education. Why does not Glasgow breed geniuses? Nobody knows. During a period of two hundred years Florence was a forcing bed for supreme achievement. During that time the little city broke all records, ancient and modern, and it is hard to see where her competitor is to spring from who shall take away her crown of laurels.

Some War Economies.

There is probably nothing that seems so useless in the eyes of the average person as an Irish potato which has begun to rot, but the department of agriculture in its war-time experiments has discovered that starch can be made from a decayed potato just as well, if not better, than from a good one, and so the surplus stock of the farmer or dealer need no longer be thrown away or wasted.

In like fashion chemists seeking methods to avoid world-wide food shortages have found that sugar cannot only be made from beets, but from sweet potatoes as well. The farmer himself can make good sirup from his sweet potatoes by boiling them until they can be mashed in the water to thick, mushy liquid. To this ground malt is added and the result, after properly cooking for about an hour, is a thick sirup, which is strained through a cloth and used for any sort of sweetening.

Modest Hero.

My heroic action was this: We were lying close up to their defenses, and for four days had not been able to climb out; we lay like reptiles. There was not a dry spot; one could not get accustomed to it. And H—, the ensign, had been caught on the wire when we had started to attack. At first he asked for help, called on the men by name; but one could not show one's nose without being shot. Then he only groaned and breathed heavily. That went on for four days, and he still lived. It is a sin to grumble at God, but here one says: "Why be careful of one's soul?" I couldn't endure it and took him off the wire; but I got wounded. Then there was an attack, and our men captured the post.—London Times.

Fire-Retarding Paints.

From tests made at the federal bureau of standards it appears that, while practically all paint coatings have some fire-retarding action, some of those so far tested afford very great protection. All the samples in question were materially damaged by application of flame for a few seconds. Both sodium silicate and whitewash rank comparatively high. These have the advantage of cheapness and can both be used on the same surface. However, according to a recent bulletin of the bureau, no treatment of wood after erection can be expected to serve as an effective fire protection, and the use of such materials should not be made an excuse for omitting any of the usual precautions against fire.

THEY SURELY ARE WONDERFUL LITTLE WORKERS—
FREEMAN ONE-CENT-A-WORD "WANT" ADLETS

CLASSIFIED ADVERTISEMENTS

One Cent a Word

Classified advertisements in this department will be inserted at the uniform price of one cent per word for each insertion. No advertisement less than 15 cents. If inserted but once. Orders may be left at our main office, 6-8 Broadway, or at our branch office, 290 Fair St. Also at the following places:

E. L. DULIN, 800 Broadway.
FRANK MC NALLY, 800 Broadway.
WM. O'REILLY, 800 Broadway.
C. STRUBEL, 743 Broadway.

For the convenience of out-of-town advertisers, orders will be accepted at the following places:

CHARLES W. CARD, Port Ewen, N. Y.
WM. CONNORE, High Falls, N. Y.
WM. HUBEN, Rosendale, N. Y.
W. J. GREEN, Woodstock, N. Y.
WM. MC MULLEN, Ellenville, N. Y.
N. VAN STEENBERG, Saugerties, N. Y.
W. VONDERLINDEN, Rhinebeck, N. Y.
A. D. WINNE, Ashokan, N. Y.

One Cent Per Word

FEMALE HELP WANTED.

WANTED—Operators; steady work; good wages. Halper & Friedman, 8 West Union St.

WANTED—Woman for general housework; good pay. Inquire 23 Emerson street.

WANTED—Girl or woman for general housework. Apply 150 Fair street.

GIRLS WANTED in boxing department. F. Jacobson Sons.

WANTED—Experienced examiners. Milleu-Aikenhead Co., Inc., Greenkill avenue.

WANTED—Chambermaid and waitress. Dr. C. O. Sahler Sanitarium.

WANTED—Young woman of good moral character over 18 years of age, wanted for service as chambermaids, waitresses and attendants at the Hudson River State Hospital, Poughkeepsie, N. Y. Good wages; comfortable quarters. Apply Superintendent for further information.

YOUNG LADY WANTED

There is a splendid opportunity for a young lady of education and self reliance with a local business house. Business experience is not essential although desired. Give the following information:

Amount of education and along what lines. Please be explicit. State age, self description, period of residence in Kingston.

Confidence and courtesy demanded. We are looking for the highest type of assistant for a position of responsibility. Give all information possible as much depends on your reply in our selection. Please mention families with whom you are acquainted. Please give references. All replies treated with the strictest confidence.

"Hiram," Freeman, Downtown.

WANTED—Cook and general housework, no washing, small family; $8 weekly. Call or 'phone daily until 2 o'clock, Mrs. John W. Searing, 177 Pearl street.

WANTED—Girls to operate on button hole, Union Special and plain machines. Good pay and 47 hours a week. Monarch Waist Co., 288 Wall street.

WANTED—Girl for general housework. Mrs. Everett Fowler, 129 Maiden Lane.

WANTED—Competent woman for washing, Monday. Phone 867 or call at 140 Fair street.

WANTED—Cook at Tuberculosis Hospital. Apply to Dr. Gates, 574 Broadway, 2 to 3 or 7:30 p. m.

WANTED—At once young woman who has had some experience as waitress. Reference required. Apply to manager of restaurant, West Shore railroad station.

WANTED—Girl for housework, all day or part of day, no washing. Tel. 356-M. 165 Highland avenue.

GIRL WANTED for finishing and wrapping souvenirs, must be neat and bright. Wages to commence, $4.00 per week with room and board. Address in own handwriting stating age, where last employed and full particulars. Bennett's Souvenir Shop, Hensonville, N. Y.

WANTED—Girl or woman for general housework. 380 Broadway.

WANTED—A girl used to dining room work for a few weeks. 317 Clinton Ave.

WANTED — EXPERIENCED FELLERS, SLEEVERS, NECK BANDERS AND CUFF BANDERS. NEW CHARCHIAN CO., INC.

GIRL WANTED to work in store evenings and Saturday afternoon. Billingham Candy Shop, 334 Wall street.

WANTED—Waitress and chambermaid; private family and board; call 270 Clinton avenue, mornings and evenings.

WANTED—EXPERIENCED IRONERS ON SOFT CUFF SHIRTS; STEADY WORK; BEST PRICES. F. JACOBSON & SONS.

WANTED—Experienced cook; good wages; call 351-W, between 12 and 2 p. m.

WANTED—Girls to sew on machines; steady work; good pay. Bostonian Waist Co., 80 Hasbrouck avenue.

WANTED—Competent woman for general housework; no washing. Address "M" Uptown Freeman.

MALE HELP WANTED.

WANTED—Agents, canvassers and salesmen, on commission basis; men and women, to sell Parko Cleaner; easily sold; gives universal satisfaction; return call always welcome. See Geo. H. Kert, 59 N. Front St., or Kingston Hotel.

WANTED—If you are a good oil and paint salesman we will pay well. Only the best of talent need apply. Parker Refining Co., Cleveland, Ohio.

WANTED—Chauffeur or auto truck driver, to drive three ton truck; must be industrious, good habits; steady position, good wages to right party. Address "G. S." care Freeman.

WANTED—First-class painters. Apply on the job. M. S. Myers, Central Post Office.

WANTED—STRONG BOY OVER 16 YEARS IN PUNCHING ROOM. APPLY U. S. LACE CURTAIN MILLS.

WANTED—Cook. Colonial Station Hotel.

WANTED—Reliable man; general work; who can milk; boarding house, small farm; also lady cook or help for summer. A. B. Layman, Halcott Falls, N. Y.

WANTED—Two barbers; salary and commission. Apply Ulster Barber Shop.

WANTED—Single man to work on farm. Must be good milker. L. W. Atkins, Shokan, N. Y.

WANTED—Plumbers and steam fitters. Apply 128 Wurts St.

WANTED—Young man as machine operators and to learn trades. New York Knife Co., Walden, N. Y.

One Cent Per Word

No Advertisement Less Than 15 Cents.

FOR SALE.

FOR SALE—Seasoned wood, $5 per truck load; sawed or split. H. Clearwater. 'Phone 862-J.

FOR SALE—Sawed wood, $5 per load. F. A. Waters, Jr. 'Phone 1024-M.

FOR SALE—Three Ford tanks. 'Phone 186.

FOR SALE—Light horse buckboard wagon and harness; excellent chance for good bargain. Address B. A. Hasbrouck, R. F. D. 2, Kingston, N. Y.

FOR SALE—Agent for Parko Cleaner; a wonderful paste soap; especially good for mechanics; wash without water; just like a cold cream; no grit; useful for many purposes; toilette included. See Geo. H. Kert, 59 No. Front St. 'Phone 1532.

FOR SALE—Second hand clothes bought and sold, by N. Levine, 311 Fair St. 'Phone 1080-W.

FOR SALE—Three lots on Stuyvesant St. J. White.

FOR SALE—Five passenger, Studebaker; good shape; need the money. $150 cash. Act quick. George H. Kert, No. 59 North Front street. 'Phone 1532.

FOR SALE—Men's high grade white unlaundered bosom shirts; slightly shop soiled; 50c each. Milleu-Aikenhead Co., Greenkill avenue.

FOR SALE—Special reduction, 7 pairs New Zealand red rabbits, just weaned, $6.00 per pair reduced from $8.00. G. H. Kert, 59 North Front street. Tel. 1532.

FOR SALE—Early Jersey Wakefield cabbage. Williams, Florist; Broadway.

FOR SALE—House, eight rooms and bath; all improvements; on West Chester street. Address P. Downtown Freeman.

FOR SALE—11 room house. 146 Spring street.

FOR SALE—One Ford delivery car; closed body. Inquire Stuyvesant Garage.

FOR SALE—First-class single driving or delivery horse. Box 44, Glasco.

FOR SALE—All kinds of household furniture bought and sold; highest prices paid. 'Phone 1751-R. Albert Kretsig, 47 North Front street.

FOR SALE— Bait fish. Jacob Williams, 74 West Union street.

FOR SALE—Choice building lots on Delta Place. Will sell cheap. Staples Brick Company.

FOR SALE—Eight cylinder Cadillac, 1916 model, overhauled and newly painted. Boice, 110 Fair street.

FOR SALE—Bicycles, a fine line of second hand in all sizes. Ellison and Van Williams. Phone 1046-W. Open evenings.

FOR SALE—Parlor stove. 84 Hoffman street.

FOR SALE—1916 8-cylinder Oldsmobile; cheap. Stryker and Youmanns.

FOR SALE—One Harder Silo, 12x28, good condition, complete with galvanized roof, guys and anchors. Geo. Skinner, Kyserike, N. Y.

FOR SALE—At Bates's Automobile Auction Saturday (see ad. in paper tonight.) The following cars, 2 Overland touring; 2 Paige touring, electric equipped; 1 Chevrolet touring, 1919, run about 300 miles; 1 Buick, 5 passengers; 2 Fords, 5 passengers; 2 Ford runabouts; 1 Peerless, 7 passengers; 1 Car-Nation, 4 passengers; 1 Oakland, 5 passengers; 1 Studebaker, 5 passengers. Also a large assortment of rebuilt tires and tubes.

FOR SALE—Pianos. The kind that hold tuning, it pays to buy the best. Mathushek Players and Grands; Wessell; fully guaranteed. A. E. Thomas, 23 Crown street.

FOR SALE—Two ton truck. Apply 81 Elmendorf street.

FOR SALE—Ford touring car; late model; cheap. 945-W.

FOR SALE—Five passenger Maxwell touring car; excellent condition. W. D. Ryan, 455 Washington avenue.

FOR SALE—Two cottages; nearly new; good location; $1,900 each. Address L. Downtown Freeman.

FOR SALE—Smith motor wheel. 53 Crown street.

FOR SALE—Bait fish. 'Phone 1027-R.

FOR SALE—Overland Roadster. Boss Garage, 42 Prospect street. 'Phone 962-M.

FOR SALE—Studebaker bus; excellent condition, equipped with all up-to-date electrical equipments, extra shoe and tube, guaranteed mechanism perfect. Price $900.00. Boss Garage, 42 Prospect street. Phone 962-M.

FOR SALE—Until May 1st, 30x3½ non-skid tires $18; 5,000 mile guarantee. Chas. F. Gray, 783 Broadway.

FOR SALE—Butter fresh from country every day; pots and pails. Hornbeck. 'Phone 126-J.

FOR SALE—Seed potatoes; yellow and white onion sets. A. H. Gildersleeve, 613 Broadway.

FOR SALE—Real estate. List your property with us if you wish to sell. DuBois & McCausland, 23 Broadway.

FOR SALE—Photo supplies, films, plates, cameras, printing paper, etc. O'Reilly, 530 Broadway.

FOR SALE—Reliable Incubator and Brooder Co.'s 50-egg Baby Grand Incubator. Magee, 139 Bruyn Ave.

FOR SALE—Newly renovated house, 107 Newkirk Ave.; houses St. Mary's St., Maple St. and DuBois St. Estate John N. Cordts. 'Phone 531.

FOR SALE—A lot of fine Belgian Hares; party colored; pure white; pink eyes; also on hand; also pigeons for sale a little later; also four splendid Great Dane puppies; thoroughbreds; fat as pigs; perfect condition. George H. Kert, 59 North Front street; 'Phone 1532.

FOR SALE—Seven room house; improvements; Second ward, $2,500. Inquire M. S. Teller 280 Wall street.

FOR SALE—Six room house and barn; price $2,000. Phone 1082-W or 1082-J.

FOR SALE—A good milch cow. Wm. D. Brinnier.

FOR SALE—Seven passenger Hudson car in first-class order, only run six thousand miles. Wm. D. Brinnier.

FOR SALE—Oak extension table, chairs, china closet, sideboard, pictures and other furniture. 196 Pine street.

FOR SALE—300 peach baskets, no tops, original packages. Box 103, Ulster Park, N. Y.

FOR SALE—Hard cider by the gallon. P. J. O'Neil, 136 North Front street.

FOR SALE—Beautiful double house in a good location; price about one-half the real value. Address "Bargain," Downtown Freeman.

FOR SALE—Five piece parlor suite together or each piece separately. 19 Railroad avenue, room 2; Tel. 1387.

FOR SALE—Organ, oak piano case; cost $125; as good as new; sell for $30.00. G. W. Parish.

FOR SALE—Boats, six rubes and oars. Price $1,300.00. 29 Sycamore street.

FOR SALE—$65 pony, 12½ hands high; buckboard wagon and harness, $15. E. Buck, Whitepoint. Box 51.

FOR SALE—City properties; farms and prices to suit. Lemuie, 700 Broadway street.

FOR SALE—Republic truck, three and half ton. Brand new. Discount price. Ulster Lumber Company, Livingston Manor, N. Y.

One Cent Per Word

No Advertisement Less Than 15 Cents.

TO LET.

TO LET—Stores, offices, houses and apartments. Apply Estate John N. Cordts. 'Phone 531.

TO LET—Large front room; furnished or unfurnished. 64 Pearl street.

TO LET—Five rooms; furnished or unfurnished; garage; garden, reasonable terms; 3½ miles from Kingston. 'Phone 11-F-14.

FOR RENT—Garage. 64 Pine Grove Ave.

TO LET—Store, good location; 387 Hasbrouck Ave. J. C. Mayer.

TO LET—Five rooms, 75 Hudson street. Tel. 416-R.

TO LET—Store; first class location; 169 Clinton Ave. Inquire 156 Clinton Ave.

TO LET—Flat, first floor, 100 Green street. Melvin J. Schemerhorn.

TO LET—Furniture storage rooms; 642 Broadway. Apply A. E. Bush, 40 Elmendorf St.

TO LET—Cottage, bath, all improvements, 53 Summer street. Inquire at A. H. Lawatsch, 51 Summer street.

TO LET—Eight room house and garden on Peerkhockie street, $13.00 month; six room house and garden on Union street, $8.00 month; six room apartment on Gill street, $10.00 month. Apply 54 Gill street, between 5 and 8 p. m.

TO LET—After May 1st; house, all improvements; 14 Crane St. Estate J. N. Cordts. 'Phone 531.

TO LET—Furnished flat; 6 rooms; uptown. N. D. J. Murphy.

FOR RENT—Remington and Monarch visible typewriters. Special prices for students. E. Winter's Sons, John St.

MISCELLANEOUS.

FURNITURE storage; best in city. Apply H. F. Carr. 'Phone 341-W.

TABLE BOARD—55 Van Buren street.

WILL PAY CASH FO USED CARS—Lasher and Burhans, Saugerties, N. Y.

HIGHEST CASH PRICES paid for used automobiles. Sam Affron, 81 Broadway.

PASTURE FOR ALL STOCK, formerly John Slade's Farm. Phone 1029.

LAWN MOWERS put in proper working order. C. H. Van Amburg, 118 North Front street. Phone 1323.

LADIES—Add $12 to $18 weekly to your income. Splendid home business making Bozart Bead portieres. Learn in hour. Write today for particulars. Artcraft, Box 800 C60, Brooklyn, N. Y.

SEVEN passenger car for hire; day or night. 'Phone 1366. A. E. Smith, 157 Hasbrouck Ave.

FOR HIRE—New five passenger Chevrolet. Telephone 1249-W.

FURNITURE REPAIRING. We repair, refinish and re-upholster furniture. We repair and refinish pianos. 'Phone 2509. Luckey, Platt & Company.

24 HOUR service developing and printing. We do this work in our own plant. E. Winter's Sons, John St.

MORAN BUSINESS SCHOOL. Fair and Main Sts. Bookkeeping, shorthand, typewriting, mimeographing, filing, civil service preparation. Day and evening. Enroll today.

WANTED—Your magazine subscriptions. We can give you best prices in club offer duplicated. 'Phone 750. O'Reilly's.

WANTED.

WANTED—Ford car. 'Phone 948-W.

WANTED—Canoe. Write given full particulars as to make and price. Address "Canoe," Downtown Freeman.

WANTED—Boarders. Mrs. Barringer, 7 West Strand.

WANTED—Setting hens. Write 10 Center street.

WANTED—Men and girls, experienced or not on women's garments. Good wages. Apply at once. J. Shapiro, 82 Prince street.

WANTED—Four or five rooms with improvements, centrally located, 2 adults. Address "X," care O'Reilly's.

WANTED—To get acquainted with car owners. We are presenting our customers with gratis cards entitling to five hours free service. Get yours at once. This offer is for a limited time only. Boss Garage, 42 Prospect street. 'Phone 962-M.

WANTED—Boarders at beautiful Rosemount, three minutes' walk from Tillson post office. Address Mrs. S. Devendorf, Tillson, N. Y.

WANTED—A partner in garage; one who understands all make of cars; strictly sober and reliable and can furnish good reference; must furnish $500; location one of the best out of town. Address "50-50," care Uptown Freeman, Kingston, N. Y.

WANTED—Baled hay. Edward T. McGill.

WANTED—Rabbits and pigeons; cheap for cash. G. H. Kert, 59 No. Front St. 'Phone 1532.

WANTED—7-passenger touring car; state full particulars. Address "Touring Car" Downtown Freeman.

WANTED—To rent a seven room house, all improvements, in Second ward. Address "P" Uptown Freeman Office.

POSITION WANTED.

EXPERIENCED DAIRYMAN wants position on modern dairy near city; best reference. J. K. 100, care of Freeman Office.

POSITION WANTED—Stenographer and typist desires position. E. Uptown Freeman.

POSITION WANTED—Stenographer and bookkeeper; reliable, desires position. X, Uptown Freeman.

POSITION WANTED—Stenographer wants position. Address "Z," Uptown Freeman.

POSITION WANTED—Competent stenographer and bookkeeper wants position. Louise, Uptown Freeman.

POSITION WANTED—Teacher wants employment for vacation months; will begin June 9. Address "Teacher," Uptown Freeman Office.

POSITION WANTED—Handy man, gardener, farm, will do anything. Ambilogue, P. O. Box 403, Kingston.

FURNISHED ROOMS.

FURNISHED ROOMS—Large front room and kitchenette. 136 St. James St.

FURNISHED ROOMS—91 Downs street.

FURNISHED ROOMS—To let for lodgers and light housekeeping. 27 John street. Phone No. 2053-R.

FURNISHED ROOMS—Large front room and kitchenette for light housekeeping. Phone 1117.

FURNISHED ROOMS for light housekeeping. 91 Downs street.

FURNISHED ROOMS—Charming small apartment; light housekeeping; two connecting rooms; desirable as studio or offices. Corner Crown and John streets; three minutes from trolley lines; Phone 1012-W or 388.

FURNISHED ROOMS—Rooms with board. 30 Clinton Ave.

FURNISHED ROOMS—48 Green St.

FURNISHED ROOM with board. 209 Fair St.

FURNISHED ROOMS—2 or 3 connecting rooms for light housekeeping. 'Phone 1117 or 2053-J.

The Scrap Book

HE'D LEARNED HIS LESSON

Young Man Realized That Injunction to "Keep Smiling" Should Not Be Taken Too Literally.

Taking with him his best "bedside" manner, the new vicar set out to visit the patients in the local hospital.

In one of the wards he observed a pale young man lying on a bed, heavily swathed in bandages, and looking very, very miserable. So the vicar stopped and administered a few words of comfort.

"Never mind, my man," he remarked, in cheering tones, "you'll soon be yourself again. Keep on smiling; that's the way in this world!"

"I'll never smile again," replied the youth, sadly.

"Rubbish!" exclaimed the vicar.

"There ain't no rubbish about it," retorted the other. "I'll never smile again, I say—not at another feller's girl, any'ow!"—London Tit-Bits.

BEAUTY HARD TO DESCRIBE

Wondrous Splendor of the Dying Sun in the Far North Almost Baffles Description.

The traveler in the icy northern regions is filled with awe and stands all enraptured, gazing at this beautiful phenomenon of nature, scarcely able to express his appreciation in words, so overcome is he by this burst of splendor in the otherwise cheerless North.

It is a feeling somewhat akin to this that comes upon one when gazing at the western sky after the orb of day has set in the distant horizon, writes Ignatius Johnson. The scene is ever old, yet ever new, and one seems never to tire of it. The sun has just disappeared beneath the horizon and the heavens are all aglow with the reflection of its rays. The color scheme is magnificent, yet indescribable because of its wondrous tints and hues. The silver-lined clouds are scattered here and there, forming part of a mass of glowing splendor. Again, other clouds, like long streamers on a background of glowing red seem to radiate from the invisible orb. Moment after moment the whole panorama seems to change, bringing scene upon scene before the gaze of the onlooker. Gradually it fades until night has drawn the veil of darkness over it.

The wonder indeed has disappeared, but into the heart of the spectator there steals the realization of the greatness, the power and especially the love that moved the hand of the master artist as he painted the masterpiece.

Giant Telescope Does Useful Work.

The huge reflecting telescope of the Dominion Astrophysical observatory at Victoria, B. C., has proved a valuable factor in research work.

In the short period in which it has been in commission it has already discovered 30 spectroscopic binaries. These are stars which appear as singles even when viewed by the most powerful telescope, and the fact that they are really doubles is revealed only when they are examined by means of the spectrum. If the star is always moving at the same speed either to or from the earth, then it is single, but if it changes speed or direction, then it is a double. A visual binary is one which may be discerned as a double when viewed through a telescope.

Dropped a Match.

Podkins was on his hands and knees on the station platform, searching diligently, and striking match after match in the process.

"What on earth are you looking for, wasting all those matches?" asked a scandalized acquaintance.

"I've just dropped one," said Podkins, breathing hard and resuming the search.

Write Agricultural Bureau.

We wonder if one could raise forage for a nightmare in a garden of dreams.—Columbian Missourian.

One Cent Per Word

No Advertisement Less Than 15 Cents.

LOST.

LOST—A three year old cow May 5, 1919. Holstein, black and white, very little white, with a little white star in forehead. Eight weeks ago she was a new milch cow. She had a bell on with a big heavy strap. Please notify Charles Clapperson, Glenford, Ulster Co., N. Y.

LOST—A bunch of keys between Hendricks brickyard, East Kingston, and 107 Downs St., Kingston City. A reward of two dollars if finder will leave at either place. R. L. Streeter, 107 Downs street, Kingston.

FOR SALE.

FOR SALE—Dodge Bros. touring car. Van's Garage, 329 Broadway.

FOR SALE—12,000 transplanted tomato plants now ready. Thomas A. Stone, Flatbush avenue. Phone 1061-J.

FOR SALE—Having no further need, as a resident, for my bungalow at 402 Albany avenue, with garage, I offer the same at $3,900; terms of sale be the $1,000 cash; balance of $2,900 may remain on mortgage at 6%. The property fronts on Albany avenue, 100 feet, an die 225 feet in depth; bungalow has six rooms and bath; every modern improvement; also large cobblestone fireplace. Property cost $5,500 six years ago when built. Wm. H. TenBroeck, 302 Albany avenue. Phone 1087-J.

MORE CHICKS, MORE MONEY. Prattis Baby Chick Food and Prattis White Diarrhoea Remedy are guaranteed to raise you the healthy, husky chicks. Satisfaction guaranteed or money refunded. Everett J. Trumbull, F. S. Matthews & Co., Wolven & Bird, Kingston; F. H. Gildersleeve, Rondout.

FIND A YOUNGSTER.

If the road is long and weary,
If the clouds are dark and dreary,
And the burden seems a bit too hard to bear,
Just take out one little penny,
Though you haven't very many,
Find a youngster, and you'll see a smile that's rare.

If your luck be tough as leather,
And your spirits like bad weather,
Or if yours and Fortune's path go diverse ways,
Tell some little chap a story,
And you'll sit enrobed in glory
On the throne of his affections all your days.

Though your heart be cold and bitter,
You will hear the love birds twitter,
If you think back on your own sweet tender years;
Try, for some child, to be cheery,
Call a lonely, wee one "Dearie,"
Mend up all the broken toys and dry his tears.

If you make some child your treasure,
And his happiness your pleasure,
You'll forget the weary ways that you have trod;
'Round your heart, his way beguiling,
You'll reflect his happy smiling,
And you'll find yourself at peace with man and God.

—Marjorie Elaine Porter.

"CRANKS" TIRES LIKE ENGINE

Friend of Humanity Comes Forward With Invention That Does Away With Much Labor.

One of the painful features of automobiling has always been the pumping of the tires, that interminable up-and-down stroke that makes the back feel like a prize bundle of aches. But now Thomas A. Halleran comes forward to do away with this.

The inventor has patented a pump for automobile tires which provides a

rotary motion, as shown in the illustration, so that now the motorist will have the pleasure of cranking his tires as well as his engine.—New York World.

NATIONS ALREADY IN LEAGUE

Important International Union That Has Been In Operation Since the Year 1874.

There is now, and in fact since 1874 has been, a league of nations for the management of international affairs within the field of communication between citizens of one nation and citizens of another, says Mark Sullivan in Collier's Weekly. Yet, he says, he doesn't suppose there are a thousand persons in the United States who know that there is such an international union, and that it has an office and a manager and a half a dozen clerks and typewriters in a little city in Switzerland. What everyone does know is that he can put an American 5-cent stamp on a letter and drop it in a post office in a remote village in the Rocky mountains, and it will be carried to a village in the middle of Egypt. Here we have the co-operation of Great Britain, in the first instance, but ultimately the co-operation of a formal league of all the nations of the world except four or five.

Influenza Ravaged Transvaal.

Transvaal papers say that October was a black month for the Union, influenza in the cities and in the black veldt proving more malignant than at any other time. The story of the epidemic forms one of the saddest in the Rand. At least 8,000 whites and 40,000 natives in South Africa had perished of the disease by November 15, but no figures were available for Zululand, large tracts of Transkei, and other native areas where the plague had been raging, and where facilities to cope with it were most inadequate, nor were statistics for Natal anywhere near complete.

Beautiful Biscuit Shooter.

"What did she do when you told her to sweeten your coffee with a smile?"

"Gave me a look sour enough to curdle the cream."—Louisville Courier-Journal.

The Wise Fool.

"It is the unexpected that always happens," observed the sage.

"Well," commented the fool, "if this is true, why don't we learn to expect it?"—Cincinnati Enquirer.

The Difference.

"I know a man who has a hand of iron in a glove of velvet."

"That's nothing. I know one who has knuckles of brass in a handy pocket."

The Reason.

"Why do you call that amateur tenor a nautical pirate?"

"Because he does such execution on the high C's."

Naturally.

"I noticed you got into an argument with that knife grinder."

"Yes, and he gave me some pointed replies."

Unique Nation.

Costa Rica is unique among modern nations, inasmuch as it has more teachers than soldiers. The standing army is only 300 strong, while the teachers in active service number about 2,000. For nearly 45 years the country has enjoyed internal peace.

She was an easy-going sort of girl—until he was in danger. Then she became a veritable tigress.

She's tiny in stature, but she's full of "whizz, bang, punch!" That one moment when she corners the "human snake"—that'll satisfy your desire for thrills for a week of Sundays. New!

Jesse L. Lasky Presents
SHIRLEY MASON
Supported by
Niles Welch
in
"The Winning Girl"
A Paramount Picture

WITH THEODORE ROBERTS
—ALSO—
Craig Kennedy's Serial Story
"THE CARTER CASE."
BUT—THE BEST OF ALL
MONTGOMERY AND ROCK
In a Rollicking Girlie Comedy
FARES AND FAIR ONES
Every one from California's spring crop of beauties.
Just a Sensation—That's All.
HURRY RIGHT DOWN TO THE
OPERA HOUSE 7 and 9 O'clock— 15c Tonight 15c

OPERA HOUSE TOMORROW
When at last the World has Peace—
Do you know what sort of World it will be?
Can you picture the blessings to come from Reconstruction.
SEE THE SPECTACLE DRAMA
"Every Mothers' Son"
Featuring
Charlotte Walker
AND TAKE A JOURNEY INTO THE FUTURE

AUDITORIUM 10c Tonight 10— 7 and 9
Final Instalment of
Captured by Cannibals

The most sensational motion picture ever taken—a first hand visit to the land of the human brute.

Photographed at the risk of life—not even Jack London's weird tales or Stevenson's imaginative stories can compare with this true record of the most amazing, startling and sensational trip that white man has ever made.

ALSO SHOWING

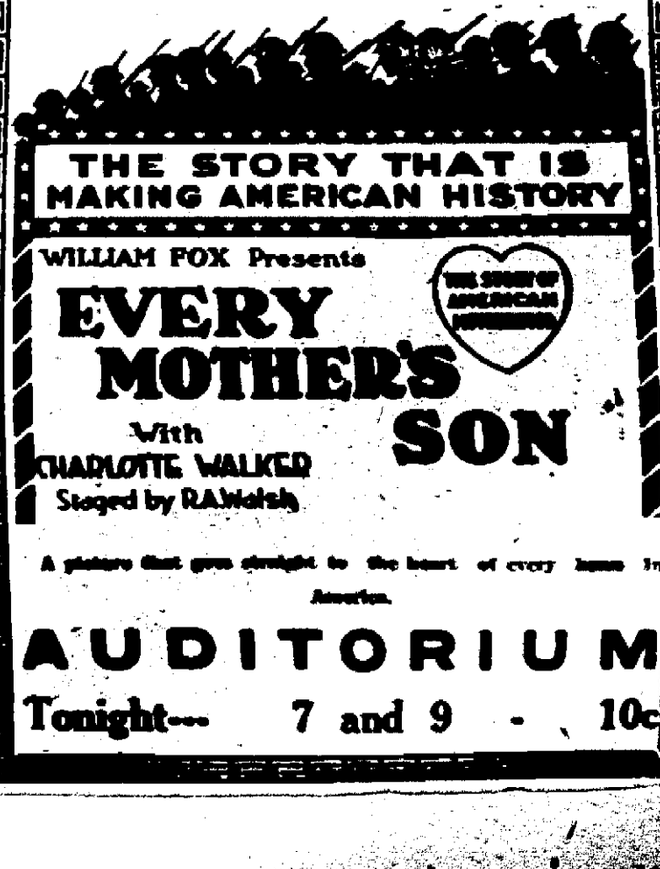

THURSDAY, MAY 15, 1919.

Sun rises, 5:39; sets, 8:13.
Weather cloudy.

The Temperature.

The lowest point registered by The Freeman thermometer last night was 54 degrees. The highest point reached up until noon today was 70 degrees.

Weather Forecast.

Washington, May 15.—Showers probably late tonight and Friday, not much change in temperature, moderate variable winds.

BUSINESS NOTICES

Automobile and motor boat tanks repaired and made to order by F. KURIGER, 722 Broadway.

Mill remnants, shaker flannel, ginghams, muslin, silk voile, nainsook, pound bundles. McTAGUE, 48 Broadway. Phone 821.

Seed Potatoes, Early Rose, Irish Cobblers, Green Mountain and other varieties. EWD. T. McGILL.

Floor sweeping compound, 25c large package; fine for rugs and carpets. GREGORY & CO

MAINE SEED POTATOES.

Irish cobblers, Green mountains, Spaulding rose, Gold coin, Bovee, Early hustlers.
C. BASCH & SON.
Ferry St.

The Cadillac Electric Vacuum Cleaner, Model 23, for $22.50. Try one.
GREGORY & CO.

Prof. Clyde Van Steenburg's dancing class will meet on Thursday, May 15, 1919, at Pythian Hall. Shuster's orchestra. Lessons, 7 to 9; Assembly, 9 to 12.

Howard Hat Store opposite Stuyvesant Hotel. All the new styles and colors in hats and caps. Special attention is given to the cleaning, dyeing, re-blocking of ladies' and gents' soft straw and panama hats.

ABE VOGEL
Just received another consignment of Pennsylvania and some acclimated horses. Come and look them over at his sale stable, 92 Abeel street, Kingston, N. Y.

PHOTO SUPPLIES
Cameras, films, film packs, dry-plates, chemicals, printing paper, etc., developing and printing. O'REILLY'S, Broadway.

PESSENAR'S WEST SHORE HOTEL. Lobsters, scallops and all kinds of sea food. Fresh every day direct from Maine.

Just received a carload of horses, consisting of some fresh and acclimated horses, for sale at L. BASCH'S Stables, 10-12 Ann street.

The Daily Freeman is on sale at the following stands of the Schultz News Agency in New York city:
102 W. 42nd Street.
42nd Street and Park Avenue, (opposite Grand Central Depot).
30th Street and Broadway, (S. W. Corner).
42nd Street and Sixth Avenue, (S. W. Corner).

WILLIAM MILLER'S TAXI SERVICE, 42 Elmendorf street, has given satisfaction for 13 years. Look for little blue panel on doors of taxis. PHONE CALL 17. Get the number right.

LOST FIGHT TO SAVE FAMILY

Wife and Four Children of Barge Captain Gray, Together With Engineer, Drowned as Boat Sinks in Gale Off New England Coast.

By Telegraph to The Freeman.

Portsmouth, N. H., May 15.—A mother and her four children and an engineer were drowned, when the barge Nanticoke from Perth Amboy, N. J., filled and sank in five minutes in a northeast gale six miles off the Isles of Shoals, early today. The dead:

Mrs. William Gray, of Perth Amboy, N. J., wife of Captain Gray of the Nanticoke.

Four children of Captain and Mrs. Gray, ranging in ages from 5 months up to 8 years.

Engineer, name unknown, of the Nanticoke.

The barge sank while Captain Gray was making frantic efforts to fight his way to the family sleeping quarters under the pilot house. He was driven back by the rising water. Allen McDougal, of Perth Amboy, a deckhand, had launched a small boat. When the barge sank, Captain Gray managed to get to the small boat. He and McDougal drifted until 6 o'clock, when their boat was sighted a mile off shore by the crew of the Rye Beach Life Saving station.

The Life Savers put out in a lifeboat and brought the two survivors to the station. Gray was nearly insane with grief over the loss of his family.

Glee Club Concert.

The Glee Club of St. Stephen's College, Annandale, will give a concert and dance at Holy Cross parish house Thursday evening, May 22, at 8 o'clock.

BUSINESS NOTICES.

AUTO ROAD MAPS.
Rand McNally maps, all sections; 1919 Blue Books, Scarbouter's Guide and Catskill Mt. Guide. O'Reilly's, Broadway.

FRED KURIGER,
Phone 917. Tin and Sheet Metal Works. Roofs repaired and painted. Leader pipes and gutters put up. 722 Broadway.

GET READY.
Spring planting seeds, plants and bulbs.
VALENTIN BURGEVIN, INC.

FIRESTONE TRUCK TIRE SERVICE STATION.
Stock Firestone Solid Rubber and Pneumatic Tires. Day or Night Service by Appointment. Always Trying to please.
BROWN AUTO SUPPLY CO.,
242-246 Clinton Avenue.
'Phone 1066 KINGSTON, N. Y.

Moving by auto van, local and long distance. Call A. Kreisig, 17 North Front street. 'Phone 1751-R.

BASEBALL GOODS.
Gloves, mitts, masks, balls, bats, score books and uniforms made to order. O'REILLY'S.
Phone 1509.

AGED WEST PARK WOMAN MISSING

Chodikee Mill Proprietor Asks for Bloodhounds to Trace His Mother, Mrs. Louise Valli, Who Disappeared Monday.

Frank Valli, proprietor of the Chodikee Mill at Chodikee Lake, this county, applied to the Poughkeepsie police Wednesday morning for assistance in locating his mother, Mrs. Louise Valli, who disappeared from her home at West Park on Monday noon. He asked that bloodhounds be placed upon the trail. There are no such animals available at this time.

Mr. Valli told the authorities that his mother had been acting in a peculiar manner for some time and that an effort had been made to keep a close watch upon her actions. However, upon several occasions she had been able to elude her watchers and stray away from her home. Heretofore, however, she had always returned to the house within a few hours.

About noon Monday she disappeared and has not since been either seen or heard from.

Mr. Valli said that his mother is 76 years old, 5 feet 6 inches tall and has gray hair. He says that at the time of her disappearance she wore a dark dress but no hat.

SOCIETY NOTES.

Van Steenburg's dancing class will meet this evening in Pythian Hall.

On Wednesday evening, May 14th, Mr. and Mrs. Charles Lynk celebrated their thirtieth wedding anniversary at their home, No. 166 Pine street. Games were played and Victrola selections were enjoyed. Congratulations and best wishes for many more happy anniversaries were offered Mr. and Mrs. Lynk by their friends.

A pleasant birthday party was held at the home of Miss Helen Miller, 108 Downs street, on Wednesday afternoon, the occasion being her fifth birthday. Many handsome and useful presents were received by Miss Helen from the large gathering of her little friends who were present. Games were played, after which refreshments were served.

A surprise party was tendered Clyde Mould at his home at 21 Downs street on Wednesday evening of this week. A very enjoyable evening was spent by all. Among those present were Edna Conns, Mary Richards, Helen Byrne, Clara Miller, Helen Coons, Marjorie Christian, Kenneth Saunders, Roger Saunders, Charles Lord, Edward Richards, James Hicks, Robert Clark, Herman Hendrickson, Vernon Van Ostrand. After refreshments were served the young people departed at a late hour, voting Clyde a royal entertainer.

Miss Inger Wiberg, daughter of Mr. and Mrs. E. Wiberg, delightfully entertained a number of friends at her home, 119 Fair street, on Tuesday evening in honor of her birthday. Games were played and piano selections were rendered by Miss Dorothy Gill and Gerald Mallov. Refreshments were served and the guests departed, wishing Miss Wiberg many more happy birthdays. Those present were the Misses Evelyn Johnson, Llewelyna Gill, Dorothy Gill, Helena Gill, Geraldine McGovern, Francella Anderson, Gertrude Agherson, Anna Winchell, Inger Wiberg and the Messrs. Joseph Long, John Bode, Louis Smith, Frank McGovern, Gerald Mallov, Roscoe Williams, Frank Anderson, Ernest Boss, Henry Spalt and Harold Agherson.

Gimmon-Nestell.

Earl J. Gimmon and Miss Margaret Nestell of No. 89 Hurley avenue were quietly married Tuesday by the Rev. J. L. Leeper. They were attended by Anna Hudler and Charles W. Nestell.

PLATTEKILL.

Plattekill, May 15.—On account of rainy weather last Sunday, Mothers' Day exercises at the Methodist Church were postponed until Sunday, May 18.

At School District No. 1 meeting held last week the officers elected for the coming year were as follows: Trustee, R. Harris; collector, V. B. Wager; clerk, Albert Baxter.

Arbor Day exercises were held at School District No. 8 Thursday afternoon. Friday school was closed as the teachers attended institute.

Helen, Ethel and Elmore Lozier spent Sunday with relatives in this place.

Mrs. Seaman entertained her sister from Ulster Park at the parsonage last week.

Home Bureau Now Has 'Phone.

The Ulster County Home Bureau—formerly the Ulster County Home Economics Association—which recently moved its office to No. 12 Crown street, has just had a telephone installed, and the number is 1497-J. The Home Bureau asks that all of their friends and patrons take note of this, their telephone number.

To Vacate Wall Street Hotel.

Moran & Sapp will vacate the Wall Street Hotel, Wall street, opposite the court house on June 1st, and Shatemuck Realty Co., the owners, will convert the lower floor into two commodious stores and the two upper floors into offices.

Men's Club of St. John's.

The regular meeting of the Men's Club of St. John's parish will be held Friday evening, at 8 o'clock, in the parish house on Wall street. The pastor, Rev. Leighton Williams, will address the meeting.

Unwise Business Men.

There be those who are ready to rush into great ventures on suspicion, as it were, but doubtless made a careful and exhaustive survey of the situation prior having counted the cost.

BYRD DELIVERED AT SING SING

Sheriff Smith and party delivered J. Montague Byrd, the negro sentenced to be electrocuted by Judge Fowler, after conviction by the jury in county court, last week for the murder of Officer Lawrence of the Kingston police force, to Warden Edward J. Brophy at Sing Sing prison, Wednesday morning, arriving at Ossining about 11 o'clock. On the way down a tire blow-out occurred to the touring car, and while stopping to fix it Sheriff Smith took three snap shot photographs of Byrd and others of the party along the road side. Byrd was a trifle nervous, they reported, while on the trip. He was placed in the death house in solitary confinement immediately after his pedigree was taken. Sheriff Smith, Seth Jocelyn, Undersheriff Haulenbeck and S. H. Merritt made an inspection of the Sing Sing prison while there and the modus operandi of the death chair was explained with Haulenbeck as a supposed subject.

LOCAL DEATH RECORD.

Recent Deaths and Funerals of Persons in This Vicinity

Mrs. Walter Ricie died at her home, Barclay Heights, Saugerties, Tuesday evening in her 44th year. She is survived by her husband, a daughter, and a brother, William Webster.

Mrs. Sarah DuBois died at the home of Mr. and Mrs. Secor, 42 Cedar street, Tuesday, May 14, where she had gone a few weeks ago to attend an Old School Baptist meeting. Mrs. DuBois was a member of the Old School Baptist Church and derived a great deal of comfort from its teachings. She was of excellent Christian character and a loving mother. She is survived by one son, Alvin of Highland, one daughter, Emma, at home; two brothers, Peter and Charles Buley; one sister, Mrs. D. Swarthouse, all of this city. Also six grand-children. Elder Ruston, formerly of Delaware county but now of Canada, will officiate at the funeral at 42 Cedar street Friday morning, May 16, at 10 o'clock. Interment in the Winchell burial plot, Ashokan. Relatives and friends are invited.

James Schoonmaker, widely known in this region, died at his recently acquired home in New Paltz at 2:15 a. m. Tuesday. Death followed a general breakdown of health which about a year ago compelled retirement from his enviable life career at Lake Mohonk. Mr. Schoonmaker was born in Kyserike, N. Y., June 27, 1858. At the age of 22 he began work at Lake Mohonk, where he was continuously employed for thirty-eight years, for twenty-five of which he was superintendent of all outside work on the widely-known Mohonk roads. An energetic and able executive, he was kindly, charitable, tolerant and remarkably popular with his workmen and his wide circle of business associates and acquaintances. Early in life he married the late Amanda Schoonmaker, from which union the surviving children are: J. Van Schoonmaker of Mohonk Lake and Floyd A. Schoonmaker of High Falls. He is survived also by his second wife, Mrs. Elma Lawrence Schoonmaker, and by his step-daughter, Mrs. Clinton P. Hescock of Massachusetts. A year ago when it became apparent he could not continue his executive duties at Mohonk, Mr. Schoonmaker purchased and, with his wife, moved to the Alonzo Miller property in New Paltz village, where brief prayers will be said Friday at noon. The funeral will be held at 2 p. m., Friday, May 16, from the Dutch Reformed Church at Allligerville, of which the deceased was long a deacon, and for the last four years an elder. Rev. Herman Hageman, former pastor of the church, will officiate. Interment will be in the family plot at Kyserike.

Simplest Remedies Found To Be Best Disinfectants During Severe Epidemics

Years ago Marseilles was visited by a great plague. Rich and poor died in their hundreds, and to rob the fever four men invented aromatic vinegar, which, used as a disinfectant, enabled them to ride the dead without fear of infection. During the great plague of 1665 those who were deputed to bury the dead always carried a phial of aromatic vinegar, and history tells us that whenever Cardinal Wolsey had cause to go among the poorer members of his flock he invariably held to his nose a sponge filled with the same preventative. Canary wine, too, was used in 1665 as a disinfectant. Doctors carried little cassolettes on the top of their canes, which they sniffed when visiting the stricken, and in the affected houses the smoke of juniper was used.

Motor Fuel Adds Ten Miles an Hour to Airplane Speed

Development too late for use in the war of a motor fuel which adds ten miles an hour to the speed of airplanes and has possibilities for use in automobile racing was announced by the bureau of mines. The liquid, a combination of benzol and cyclohexane, is a white of military value. It is not regarded as practical for commercial purposes at present. Another combination developed by the bureau, consisting of benzol and gasoline, has been found to be more powerful than gasoline alone and is expected to prove of value in industry. The comparatively scarcity of benzol, however, makes its production to supplant gasoline on a large scale improbable in the immediate future.

Fact and Fiction.

In novels a man nearly always marries the right woman. And he succeeds in doing so about half the time in real life.—Topeka Capital.

DRESS WELL — SHOP AT EIGHMEY'S — SAVE MONEY

SATISFACTION IN MERCHANDISE · ECONOMY IN PRICE · EVERYDAY IN SERVICE

NEMO CORSETS

When you say "Nemo" we know you want to be shown the best line of Corsets made for stout figures at moderate prices, $3.00, $4.00, $5.00 and $6.00.

Many of our patrons will not wear any other make. If you have never worn a Nemo, our Corset salesladies will be glad to advise you as to the best model suitable to your needs.

SMART MILLINERY

Large and small models vie in artistic design and trimmings. Large variety with flare front and other new shapes, Conservative Tailored Hats, Street Hats and Dress Hats, in a wonderful variety of pretty styles and colors.

Have your new Summer Hat trimmed in any way to please your taste. Wings, fancy feathers, wreaths, fruit clusters, rose buds or ribbon. We can surely save you money and give you the utmost satisfaction.

Mc Call Patterns

Economy, Simplicity, Individuality. All these are yours when you let your dressmaking be guided by a McCall Pattern, and never before have we shown such varied and smart effects in Spring and Summer Dress Materials in Silk and Cotton, Plain Taffeta Silk, Messalines, Georgettes and Crepe de Chine. Plain colors and fancy figured Voiles. White Voile with Satin stripe, especially good values.

Motor Coats $18.00

A Coat that will stand more hard knocks and always look well cannot be found better than the mixed Grey or Brown tweed, Cravenette treated, belted model. Special at $18.00.

RUGS and DRAPERIES

Home decorations reflect the good taste of the inhabitants. At this season the floor coverings receive the first consideration.

We are offering exceptional good values in Rugs, suitable for every room in the house. Axminsters, Velvets, Brussels, Crex, Deltox, Wool Fiber and Congoleum Rugs. All moderately priced.

WINDOW DRAPERIES

Next to floor coverings come the window shades and curtains. These can be selected with the utmost satisfaction. Our Spring showing of window draperies has already received a good patronage and many favorable comments are expressed as to the variety and reasonable prices.

PLAY SUITS - 97c

The good wearing and washable kind. The "Rough and Tumble" kind. Mothers like them.

THE DOWNTOWN DRY GOODS STORE

S. Eighmey

26 BROADWAY COR. MILL ST.

THE GREATER VICTORY

Movies Used As Aid To Elks War Relief Commission.

The love of two heroes for one girl figures in "The Greater Victory" the powerful motion picture play, produced under the auspices of the National Elks War Relief Commission for the Federal Board for Vocation Education, which will be shown here in the near future. This picture, together with other features, will be shown by Kingston Lodge of the Elks. It is a story of two baseball stars who went to war and were terribly maimed. Through the Elks' Reconstruction Hospital they found new walks in life—and one of them found the girl he loved.

LACKAWACK.

Lackawack, May 14.—Mrs. Abigail Markle McDole died at her home here in her 94th year, April 24th, leaving several children to mourn her loss. Mrs. McDole will be missed by all.

Thomas P. Conlker died at the Kingston City Hospital on May 5th from pneumonia. He was only sick a few days, and he is greatly missed by all who knew him. He was 62 years old. He leaves many friends and one sister.

Mrs. Lucy Easman died at the home of her daughter, Mrs. Furman, at Ellenville, May 9th. Mrs. Easman had many friends. It is only a short time ago that her son died at Newburgh and since then her health has failed her. She leaves several children to mourn her loss.

Mrs. Charles Byers has moved to Ellenville.

Nora Osterhoudt is moving in the house vacated by George Barthel. George Barthel moved to Woodburn.

Joseph Conklin moved from Montela to Grahamsville, as Joe has the mail route from there to Fallsburgh.

Mrs. Lucy Katchem is ill. Dr. Thayer is attending her.

Joe Conklin traded one of his mules with Jim Sheils for a horse on Tuesday.

Bernard Conklin is home. He has been discharged from service.

Chester Decker is home on a short furlough, visiting his mother, Mrs. Charles Barthel.

Lewis N. Simpson was called home Friday by the serious illness of his mother.

C. N. Morse and wife and little grandson arrived home Monday last from the south. Mr. Morse is looking fine.

Mrs. Byford is visiting her daughter, Mrs. Bennett, at Ellenville.

Charles Bennett left Friday morning for Texas, where he has been in camp 8 months.

The people that have chickens to sell don't need to worry as there are two buyers for every chicken.

LEIBHARDT.

Leibhardt, May 15.—William J. Brown spent Sunday with relatives at Hyde Park.

Mr. and Mrs. Simon P. Hornbeck were in town Monday.

Mrs. Leslie Quick and mother, Mrs. Henry H. DeWitt, spent Monday in Kingston.

Mrs. Annie Hornbeck is having her residence remodeled.

Mrs. Amelia Markle and Mrs. Annie Hornbeck were guests of Mrs. Eliza C. DeWitt for supper Sunday evening.

Ernest Kelder of Rosendale, who is spending a vacation at the home of his grandparents, Mr. and Mrs. Peter DeWitt, has been ill for a few days. We are glad to hear he is improving at this writing.

Otto Alexander is ill with the influenza at the home of Mrs. James Brown.

J. O. Solchere has returned from New York.

Mrs. Eugene Quick and daughters, Rosa and Wilma, were guests of Mrs. Alex. Brown Tuesday afternoon.

Sunday school at 2 o'clock on Sunday afternoon.

Mrs. Florence Solcberg and son, Samson Solcberg, and Miss Josephine Solcberg of New York are at the home of her son, J. O. Solcberg.

Edwin DeWitt has recently purchased a new Ford automobile.

Miss Georgia Hornbeck of Cornwall has returned to her home.

Mr. and Mrs. L. E. Lawrence were in Kingston Monday.

Private Lawrence Davis, who has recently returned from France, is enjoying a visit at the home of his grandmother, Mrs. Margaret Lawrence, also calling on his many friends and acquaintances, who are surely glad to see Lawrence so well and happy after 16 months.

SAMSONVILLE.

Samsonville, May 15.—Though it was too stormy for people nearby to attend church on Sunday, Mr. Thompson came from Olive Bridge and those present enjoyed a very profitable sermon from the text, Sowing and Reaping.

If nothing prevents, the postponed prayer meeting and organization of the Epworth League will be held on Tuesday evening, May 20.

Coleman Palen, who has spent several weeks in hospitals since he came from France, is now visiting his parents, Mr. and Mrs. E. D. Palen.

The young people, who attended Maud Gray's party at Palentown, report a very nice time.

Floyd Barringer and John Olsen have been employed doing chores for M. H. Shurter since he fell and injured his back. He is improving although his eye sight is no better.

E. D. Palen finished moving up to his farm on Thursday.

Mrs. Adaline Van Kleeck has returned from Tabasco, where she spent several weeks with her son, Jerry.

Mr. and Mrs. Virgel Barringer were out auto riding with Alonzo Haver last Sunday.

Fred Haver and family visited at Kenneth Barley's on Sunday and were out auto riding.

Mrs. William Chambers is spending some time with her mother since Mr. Chambers is away working.

Virgel Barringer of Palentown is doing carpenter work for Freeman Every this week.

Mitchell Every is plowing corn ground on Bevier's place.

Frank Davis was re-elected trustee at the district school meeting.

Mrs. R. S. Bardin of Acorn Hill is visiting her sister, Mrs. J. H. Bevier.

HIGH WOODS.

High Woods, May 15.—Joseph Borst of New York spent a few days with his family here last week.

Mrs. Roy Longendyke, Mrs. Nathan Carle, Mrs. Amanda Felton and daughter, Emma, went to Ulster Park on Thursday to see relatives there.

Bennie Doyle and Floyd Brown of Kingston were the guests of Wilson Ackerman on Sunday.

Mrs. Delia Witherwax has gone to Glasco to visit her daughter there for a few days.

Red Cross workers met at Lansing Carle's last week. The next meeting will be at S. V. York's.

Adolph Friedrich and his brother-in-law, Mr. Zicherer of Corona, L. I., were in this place last week. Mr. Friedrich has rented his cottage for a few weeks to some of his friends.

Will Mitchell is working at Theo. Carlson's at present.

W. R. Snyder has finished his work at Wilbur for Edwards, York and Schoening Co.

Fred Shader's family spent Sunday at his father-in-law's, F. Snyder.

Mrs. Fred Fihster and daughter, Viola, of Tuley, attended our church services last Sunday.

Mrs. Emery Tompkins of Jersey City is keeping house for her mother-in-law since his wife's death.

Louis Donaway has returned to New York. His family are to remain here all summer.

KRIPPLEBUSH.

Kripplebush, May 15.—The play entitled "The School at Mud Hollow," which was to be given in Mechanics' Hall last Saturday night, has been postponed until next Saturday night, May 17, at 7:45 o'clock. All come as the admission is very small, 10 cents for children and 15 cents for grownups.

Stanley Christiana has returned from the Kingston City Hospital and is recovering from the operation for appendicitis very nicely.

Word has been received of the safe arrival from overseas of Sylvester Delamater and Jason Trowbridge, both boys from this place.

Edward Wood of this place, who served in France, has returned and is spending a short time with his parents here.

Lewis Lounsbery has resigned as state road patrolman.

Fred Smith has returned from the Adirondack Mountains, and is at his home in this place.

Hugh Palen has moved to Esopus, where he has secured employment.

Harry Shea and family of Staten Island expect to return to this place about June 1.

Miss Ellen L. Appley of Kerhonkson has been visiting Mrs. Byron Van Demark.

George Stokes and family of Whitfield called at John Miller's in this place on Tuesday evening.

Friends of Dr. Sherman are booming him for the Republican nomination for supervisor this fall.

Egyptian Saw.

The saw appears to be the earliest tool in Egyptian history. It was found first in the form of a notched bronze knife, 5,000 years before the Christian era. There are no dated specimens until the seventh century before the Christian era, when the Assyrians used iron saws.

Pugnacious Fish.

In Siam there are small fresh-water fish so pugnacious that when two of them are placed near each other they at once begin to fight. When the fish is quiet its colors are dull, but when excited it is of a metallic brilliance.

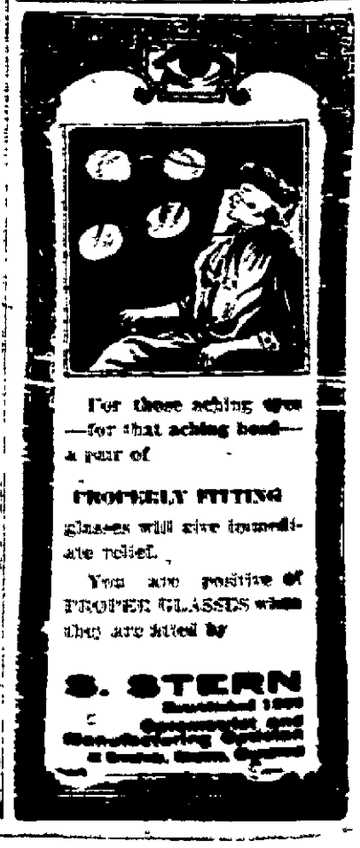

New
Victor Records
by leading
Dance Orchestras

Lively, catchy numbers that make dancing doubly alluring.

"Arabian Nights"—One-Step
Waldorf-Astoria Dance Orchestra
"Sand Dunes"—One-Step
Nicholas Orlando's Orchestra
Victor double-faced Record, 18556

"Kentucky Dream Waltz"
"Velvet Lady"—Medley Waltz
Nicholas Orlando's Orchestra
Victor double faced Record, 18559

"Sometime"—Medley Fox Trot
"Chong"—Medley Fox Trot
Joseph C. Smith's Orchestra
Victor double-faced Record, 35-58

Come in and let us play them and other

New Victor Records for May

WARREN'S
"THE VICTROLA STORE"
260 FAIR STREET